THE TECOAN

1988

Aleen Hunt

EX LIBRIS

Digitized by the Internet Archive
in 2010 with funding from
University of North Carolina at Chapel Hill

http://www.archive.org/details/tecoan1932east

THE Tecoan 1932

COPYRIGHT
ALICE TILLEY
&
EVELYN WRIGHT
1932

1931

The TECOAN

Year Book of

EAST CAROLINA TEACHERS COLLEGE

GREENVILLE, N.C.

CONTENTS

Book One
THE COLLEGE

Book Two
CLASSES

Book Three
ORGANIZATIONS

Book Four
FEATURES

FOREWORD

As in days gone by maidens embroidered their thoughts and deeds in the delicate patterns of the sampler, so we, desiring to preserve the fleeting pleasures of our college days, weave of enduring words and pictures this—our sampler.

To

Mr. and Mrs. John Barham Spilman

Treasurer and Assistant Treasurer

of

East Carolina Teachers College

the students dedicate the 1932 Tecoan. In 1911 Mr. Spilman began his long period of untiring service at the college, and in 1921 Mrs. Spilman became associated with him in his work. The nature of their duties has brought them into contact with every one of the students; and their efficiency, good judgment, fairness, and helpfulness have won for them the respect, admiration, and gratitude of many successive student bodies. The dedication of this annual to them is an expression of the esteem in which they are held.

SPONSORS FOR 1932 TECOAN

MRS. A. P. TILLEY
DURHAM, N.C.

MRS. M. L. WRIGHT
GREENVILLE, N.C.

ALICE TILLEY
EDITOR

EVELYN WRIGHT
MANAGER

FACULTY ADVISERS AND ASSOCIATE STAFF

MARY ALICE BULLOCK

LOREE CAGLE

MISS KATHERINE HOLTZCLAW

MISS MARY GREENE

MARION K. FORT

M.L. WRIGHT

Dear, please try to remember me some other way than the girl who was present when you gave your services. Sincerely Dot

SARA JOHNSON

DORIS MAE JONES

NINA WALSTON

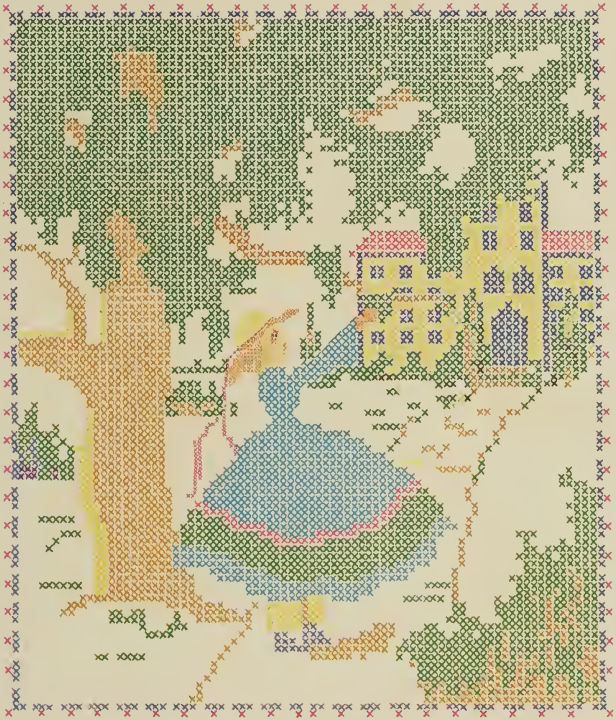

BOOK ONE

COLLEGE

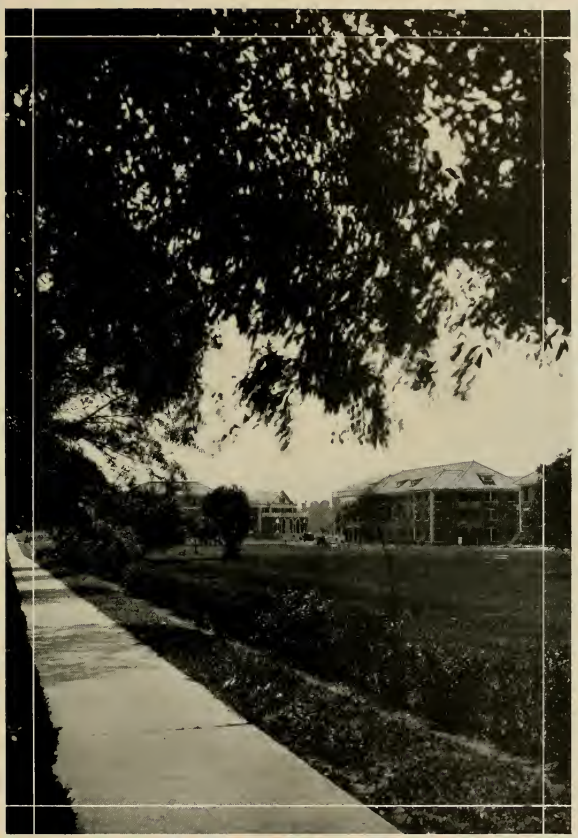

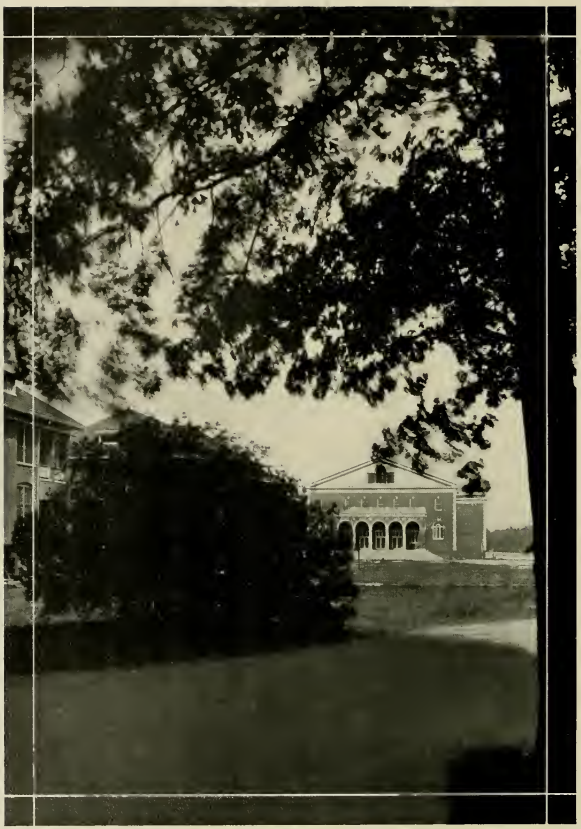

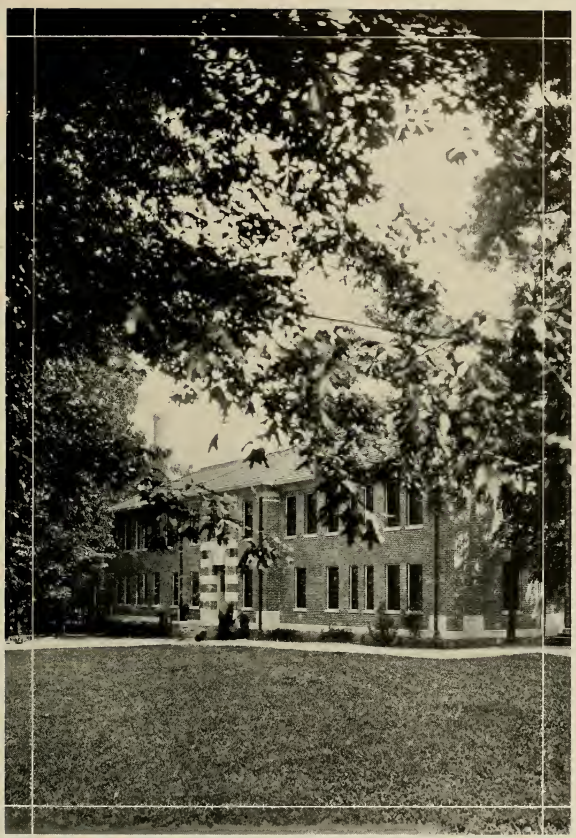

Officers and Administration

Robert H. Wright ..... *President*
Leon R. Meadows ..... *Director of Summer School*
J. B. Spillman ..... *Treasurer*
Mrs. J. B. Spillman ..... *Assistant Treasurer*
B. W. Ginn ..... *Bookkeeper*
Hazel Willis ..... *Secretary*
Howard J. McGinnis ..... *Registrar*
Ola Ross ..... *Assistant Registrar*
Mattie Scoville ..... *Secretary*
Agnes Wadlington ..... *Secretary*
Ellen Bowen ..... *Secretary*
Mrs. Nannie Jeter ..... *Dietitian*
Annie L. Morton ..... *Dean of Women*
Elizabeth Smith ..... *Assistant Dean of Women*
Arley V. Moore ..... *Dormitory Matron*
Mrs. Mamie G. Bradsher ..... *House Director*
Mrs. W. G. McKean ..... *House Director*
Irene Hill ..... *Secretary of Training School*
Dr. J. E. Nobles ..... *Physician*
Annie Morris ..... *Superintendent of Infirmary*
Mary Lea Smith ..... *Assistant Superintendent of Infirmary*
A. A. Henderson ..... *Steward*
Wade H. Holmes ..... *Electrician*
J. C. Cockrell ..... *Electrician*
A. C. Fornes ..... *Superintendent of Grounds and Buildings*
W. L. Balder ..... *Carpenter*
J. L. Williams ..... *Policeman*

Board of Directors

Hon. A. T. Allen, *Chairman Ex Officio* ..... Raleigh, N. C.
O. P. Makepeace ..... Sanford, N. C.
J. K. Warren ..... Trenton, N. C.
W. S. Moye ..... Rocky Mount, N. C.
H. D. Williams ..... Kenansville, N. C.
Mrs. J. D. Dawson ..... Kinston, N. C.
Mrs. Chas. S. Forbes ..... Greenville, N. C.
Carl Goerch ..... Washington, N. C.
Mrs. W. B. Murphy ..... Snow Hill, N. C.
H. C. Bridgers ..... Tarboro, N. C.
E. G. Flanagan ..... Greenville, N. C.
James L. Griffin ..... Pittsboro, N. C.
F. C. Harding ..... Greenville, N. C.

Dr. Robert H. Wright
President

Miss Annie L. Morton
Dean of Women

Dr. Leon R. Meadows
Director of Summer School

Faculty and Administration

E. L. Henderson
Administration and Supervision

C. L. Adams
Director of Instruction in Education and Psychology

Howard J. McGinnis
Psychology

Mamie L. Eppes
Education

Marion K. Fort
Psychology

Lucile Charlton
Education

Lucy Nulton
Education

Annie C. Newell
Education

Faculty and Administration

L. R. Meadows
Director of Instruction in English

Alice Lucille Turner
English

Mary Greene
English

Lois Grigsby
English

Emma Hooper
English

Mamie E. Jenkins
English

Sara G. Somerville
Physical Education

R. C. Deal
Director of Instruction in Foreign Language

Ella Graves Thompson
Foreign Language

Faculty and Administration

A. D. Frank
Director of Instruction in History

E. C. Hollar
History

E. Cleveland Hollar.

Laura T. Rose
History

M. L. Wright
Director of Instruction in Sociology and Economics

Beecher Flanagan
Economics

Dora E. Meade
Director of Instruction in Music

Lois V. Gorrell
Music

Gussie Kuykendall
Music

Eugenia Thomas
Music

Faculty and Administration

KATE W. LEWIS
Director of Instruction in Industrial Art

KATHERINE HOLTZCLAW
Director of Instruction in Home Economics

MRS. A. E. BLOXTON
Director of Instruction in Home Economics

R. J. SLAY
Director of Instruction in Science

LORAINE HUNTER
Science

CATHERINE CASSIDY
Science

P. W. PICKLESIMER
Director of Instruction in Geography

J. B. CUMMINGS
Geography

HERBERT REBARKER
Director of Instruction in Mathematics

Faculty and Administration

Louise Williams
Mathematics

Helen G. Gray
Librarian

Margaret Sammons
Librarian

Gladys Hughes
Critic Teacher

Christine Johnson
Critic Teacher

Eunice McGee
Critic Teacher

Mary E. Winters
Critic Teacher

Elizabeth Hyman
Critic Teacher

Anne Redwine
Critic Teacher

Faculty and Administration

Frances Wahl
Critic Teacher

Gertrude Rhodes
Critic Teacher

Frances Hudgens
Critic Teacher

J. H. Rose
City Superintendent

Connie Horne
Critic Teacher

Vester Mulholland
Critic Teacher

Mrs. C. A. Bowen
Critic Teacher

Miss Clem Bridges
Critic Teacher

Mable Maddux
Critic Teacher

Faculty and Administration

Mrs. Bessie Picklesimer
Critic Teacher

Laura Thomas
Critic Teacher

Hazel Willis
Secretary

Ola Ross
Assistant Registrar

Mrs. J. B. Spilman
Assistant Treasurer

B. W. Ginn
Bookkeeper

Agnes Wadlington
Secretary

Ellen Bowen
Secretary

Elizabeth Smith
Assistant Dean of Women

Faculty and Administration

Arley V. Moore
Dormitory Matron

Mamie G. Bradsher
Dormitory Matron

Mrs. M. C. McKean
Dormitory Matron

Annie Morris
Superintendent of Infirmary

Mary Lea Smith
Assistant Superintendent of Infirmary

Mr. A. A. Henderson
Steward

Mrs. Nannie Jeter
Dietitian

BOOK TWO

CLASSES

SENIOR

Ann Warlick Hillman

Colors: *Purple and Gold* Flower: *White Rose*

Motto: *Not failure, but low aim is crime*

Senior Class Poem

Only the best to do
Only the truth to see,
Only to live anew,
In all Sincerity.
These in our hearts we hold,
Three wishes sincere,
These may we all uphold
In our lives here.
Sweet may our memories rest,
Alma Mater, with you,
As those who give their best,
That class of '32.

Carolyn Conner.

Nannie Smith
Senior Class President

Senior Class Officers

NANNIE SMITH ..... *President*
SARA JOHNSON ..... *Vice President*
ANNIE LEIGH BRYANT ..... *Secretary*
EDNA PEELE ..... *Treasurer*

MARION LORRAINE ADLER
Kinston, N. C.

Elementary Education

Lanier Society; Y. W. C. A.; Elementary Council; Proctor, '30; Athletic Association, '30, '31; Senior Class TECOAN Representative, '32.

ANNIE CLARA BAKER
Wilmington, N. C.

Elementary Education

Emerson Society; Y. W. C. A.; Athletic Association, '30, '31; Proctor, '30; House President, '31; Emerson Society *Teco Echo* Reporter, '32; Scribler's Club, '32; New Hanover County Club, '31; Senior Representative to Student Government Association, '32; Elementary Council.

Lela Brown Barnhill
Everett's, N. C.

Primary Education

N. C. C. W.; University of N. C.; Appalachian State Teachers College; Emerson Society; Elementary Educational Council; Martin County Club; Y. W. C. A.

Eula Bass
Black Creek, N. C.

Home Economics

Poe Society; Y. W. C. A.; Delta Omicron Sigma; President Delta Omicron Sigma, '32; Proctor, '31.

DAISY BELK
Unionville, N. C.

Elementary Education

Queens-Chicora College, '27, '29; Athletic Association, '31; Y. W. C. A.; Elementary Council, '31.

LELIA ELLEN BELK
Waxhaw, N. C.

Science, English and History

Y. W. C. A.; Y. W. C. A. Cabinet, '29; Student Volunteer; Student Volunteer President, '30; Lanier Society; English Club; Science Club, '32; Phi Epsilon, '29, '30; Proctor; TECOAN Representative; *Teco Echo* Reporter; Scribblers, '32.

LOUISE BRAKE
Rocky Mount, N. C.

Mathematics and Science

Poe Society; Y. W. C. A.; Science Club; Math. Club.

MILDRED BRAXTON
Fort Barnwell, N. C.

Home Economics and Science

Louisburg College, '28, '30; Poe Society; Delta Omicron Sigma; Y. W. C. A.

ANNIE LEIGH BRYANT
Elm City, N. C.

Primary Education

Emerson Society; Y. W. C. A.; Class Secretary; '31, '32; Athletic Association, '29, '30, '31, '32; Basketball, '30, '31, '32; Elementary Education Council; Proctor, '31.

RUTH BURKETTE
Lewiston, N. C.

Primary Grade

Poe Society; Elementary Education Club; Y. W. C. A.; Athletic Association.

Eva Butler
Clinton, N. C.

Intermediate Education

Pineland College, '29, '30; Emerson Society; Y. W. C. A.

Helen Carlton
Warsaw, N. C.

Home Economics

Emerson Society; Y. W. C. A.; Athletic Association; Delta Omicron Sigma; Student Council; Duplin-Pender Club.

MARGARET CARLTON
Warsaw, N. C.

History and English

Y. W. C. A.; Student Volunteer Band; Emerson Society; Athletic Association; Wearer of College Monogram; English Club; *Teco Echo* Reporter for English Club; Duplin-Pender Club; Vice President Duplin-Pender Club.

THELMA CHERRY
Greenville, N. C.

Mathematics and Science

Science Club; Math. Club.

Lila Stuart Chesnutt
Rocky Point, N. C.

Home Economics and Science

Flora Macdonald College, '28, '30; Poe Society; Delta Omicron Sigma; Y. W. C. A.; Science Club.

Mary Belle Clark
Virgilina, Virginia

Science and History

Ada Elizabeth Conley
Marion, N. C.

Primary Education

Emerson Society; Y. W. C. A.; Proctor; Elementary Education Council.

Carolyn White Conner
Belhaven, N. C.

English and History

Emerson Society; Class Poet, '31, '32; English Club; Assistant Editor *Teco Echo*, '31, '32; Proctor, '30; Centenary College of Louisiana, '29.

MARY LUCILLE CONNER
Rich Square, N. C.

Home Economics and Science

Louisburg College, '28, '30; Emerson Society; Y. W. C. A.; Delta Omicron Sigma; Science Club.

JOSEPHINE DUNLAP
Wadesboro, N. C.

Primary Grade

Graduate of Queens College.

MARGARET CATHERINE EDWARDS
Kinston, N. C.

French and English

N. C. C. W.; Phi Sigma.

CATHERINE ELIZABETH FLAUGHER
Ayden, N. C.

History and French

Poe Society; Marshall, '30; *Teco Echo* Reporter for Poe Society, '32; Athletic Association; Basketball Team, '30, '31, '32; Class Cheer Leader, '31; Advertising Manager *Teco Echo*, '31; Phi Sigma; Vice President Phi Sigma, '31, '32; Y. W. C. A.

MARJORIE FLYTHE
Graham, N. C.

English and History

Poe Society; English Club, '31, '32; Class *Teco Echo* Reporter, '30; Poe Society *Teco Echo* Reporter, '30; Secretary Student Government Association, '31; Vice President Poe Society, '31; President Poe Society, '32.

LOUISE FOWLER
Hamlet, N. C.

French and Latin

Classical Club; Mars Hill College, '29, '30; Carson-Newman College.

HAZEL FUTRELL
Woodland, N. C.

History and Geography

Class Vice President, '29; Class President, '30; Marshal, '30; Vice President of Northampton Club, '30; House President, '31; Y. W. C. A.; Poe Society; Glee Club, '30, '31, '32; Y. W. C. A. Choir, '31, '32; Poe Society Critic, '32; *Teco Echo* Representative of Geography Club, '31, '32; TECOAN Representative of Geography Club, '32.

OLIVE GRAY GILBERT
Clinton, N. C.

Primary Education

Emerson Society; Class Secretary, '29; Society Secretary, '30; Y. W. C. A. Cabinet, '31; Athletic Association, Vice President, '31; *Teco Echo* Reporter, '30; Elementary Education Council, '30, '31; Inter-Society Committee, '30; Wearer of College Monogram and Star; Class Basketball Team, '29, '31, Captain, '31, '32; Baseball Team, Captain, '30; Student Volunteer, Vice President, '31; Proctor, '28, '31; Glee Club.

MILDRED GRIFFIN
Wingate, N. C.

French and History

Wingate Junior College, '29, '30; Emerson Society; Y. W. C. A.; Phi Sigma; English Club.

KATHLEEN GUARD
Coinjock, N. C.

Intermediate Education

Emerson Society; Louisburg College, '29; Albemarle District Club, '30, '31; Secretary of Albemarle District Club, '31; Y. W. C. A.; Athletic Association, '30; Elementary Education Council, '32.

LAURA HAMMOND
Trenton, N. C.

English and French

RUTH LENORE HARDY
La Grange, N. C.

Primary Education

Lanier Society; Elementary Educational Council; Athletic Association; Y. W. C. A.; Lenoir County Club; Proctor; Appalachian State Teachers College.

JANE HALL
Greenville, N. C.

History and Geography

BESSIE HANCOCK
Scotland Neck, N. C.

Intermediate Education

Chowan College; Meredith College; Poe Society; Y. W. C. A.; Glee Club, '31.

Ila Bernice Harrell
Harrellsville, N. C.

Science and French

Poe Society; Athletic Association, '28, '29; Hertford County Club, '29; Phi Sigma; Science Club; Y. W. C. A., '28, '29.

Lena Evelyn Hellen
Vanceboro, N. C.

Home Economics and Science

Emerson Society, '29-'31; Emerson Debater, '29; Emerson Marshal, '29, '30; *Teco Echo* Staff, '29, '30; Delta Omicron Sigma, '29-'31; Athletic Association, '29, '30; Y. W. C. A.

LILLIE HINSON
Mount Pleasant, N. C.

Mathematics and Science

Emerson Society; Math Club.

ADA HUDSON
Pollocksville, N. C.

Primary Education

Meredith College; Emerson Society; Y. W. C. A.; Athletic Association, '30; Proctor, '30; Society *Teco Echo* Reporter; Class Critic, '30; Emerson Society Critic; Superlative, '31.

Dear here's hoping you will enjoy your new work for next year I'm wishing you a big success. Love Myrtis

MYRTIS GILCHRIST HUGHES
Parkton, N. C.

Home Economics and Science

Queens College; Emerson Society; Delta Omicron Sigma; Science Club; Y. W. C. A.

ISABEL HUNT
Wake Forest, N. C.

Elementary Education

Emerson Society; Athletic Association, '30, '31; Y. W. C. A.; Wake County Club, '29; Elementary Educational Council, '31, '32.

Eloise Curtis Hyde
Greenville, N. C.

Latin and English

Emerson Society; English Club; Vice President Classical Club, '30; President Classical Club, '31.

Maggie Inman
Fairmont, N. C.

French and English

Dolphine Irby
Enfield, N. C.

History and English.
Emerson Soc. '28-'29-'30; Treas. to the this society, Dolphine society, Emerson Soc. '30.

Mildred Ives
Elizabeth City, N. C.

Home Economics

Emerson Society; Y. W. C. A.; Delta Omicron Sigma; Class President, '29, '31; Proctor, '30; Business Manager of Handbook, '30; Secretary Delta Omicron Sigma, '31; Chairman Campus Committee, '31; Editor-in-Chief Handbook, '31; Entertainment Committee, '31; Delegate to State Home Economics Convention, '31; Vice President Student Government Association, '32; Superlatives, '32.

MARJORIE JACKSON
Winterville, N. C.

English and History

Poe Society; English Club; Y. W. C. A.

SUSIE EVELYN JENKINS
Robersonville, N. C.

Primary Education

Appalachian State Teachers College; Emerson Society; Elementary Educational Council; Athletic Association; Y. W. C. A.; Martin County Club.

KATHRYN JOHNSON
Liberty, N. C.

English and History

Guilford College; Emerson Society; English Club, '31, '32; Class Critic, '30, '31; Athletic Association, '30, '31; Class Basketball Team, '30, '31; Vice President Emerson Society, '31, '32; President English Club, '31, '32.

SARA STROTHER JOHNSON
Ayden, N. C.

Home Economics and Science

Emerson Society; Y. W. C. A. Cabinet, '30; Vice President Class, '31; *Teco Echo* Staff, '30, '31; Delegate to N. C. C. P. A., '30; TECOAN *Staff*, '31; Phi Epsilon, Vice President, '30; President, '31; Delta Omicron Sigma Treasurer, '31.

IRENE JONES
Youngsville, N. C.

History and French

Lanier Society; Y. W. C. A.; Phi Sigma; Class Student Council Representative, '29.

KATHERINE RUTH JONES
Greenville, N. C.

English and French

English Club, '31, '32; Emerson Society; Phi Sigma, '31, '32; Pitt County Club, '30; Scribblers Club, '32; Class Cheerleader, '30, '31, '32; Emerson Orchestra, '31, '32; Manager Emerson Orchestra, '31, '32.

LOUISE CECELIA JONES
Greenville, N. C.

English and French

English Club, '31, '32; Phi Sigma, '31, '32; Glee Club, '30, '31; Emerson Society, '28-'32; Pitt County Club, '29.

MARY LOUISE JONES
Harrellsville, N. C.

Primary Education

May happiness + success be yours always. Always I like you hope
Mary Louise

Roxy Jones
Blounts Creek, N. C.
Elementary Education
Y. W. C. A.

Louise Joye
Lamar, S. C.
Elementary Education
Poe Society; Y. W. C. A.

MARY ELIZABETH KELLY
Vass, N. C.

Mathematics and History

Y. W. C. A.; Mathematics Club; *Teco Echo* Reporter, '31; Poe Society.

RUTH C. KING
Kinston, N. C.

Grammar Grade

Louisburg College, '28; Emerson Society, '30, '31; Y. W. C. A.

IRMA KNOWLES
Plymouth, N. C.

French and English

Lanier Society; English Club; Phi Sigma; Athletic Association, '31.

VIRGINIA LANG
Farmville, N. C.

Graduate Work

Graduate of Meredith College.

MARGUERITE LANE
Vandemere, N. C.

History and English

Poe Society; English Club; Athletic Association; Y. W. C. A.; Y. W. C. A. Cabinet, '31, '32; Delegate to Blue Ridge Conference, '30; Delegate to Chapel Hill Conference, '31; *Teco Echo* Reporter for Poe Society, '30, '31; *Teco Echo* Reporter for Athletic Association, '30; Assistant Editor *Teco Echo,* '31, '32; Class Treasurer, '30, '31; Budget Committee, '31; Entertainment Committee, '32.

BETSY LEE
Fremont, N. C.

Science and Home Economics

Delta Omicron Sigma.

MABEL E. LEWIS
Wilmington, N. C.

Grammar Grade

Emerson Society; Athletic Association, '29; Y. W. C. A.; Junior Cabinet.

ETHEL LITTLE
Grimesland, N. C.

Primary Grade

RUTH LOGAN
Yadkinville, N. C.

Primary Education

Appalachian State Teachers College; Emerson Society.

MARION TUCKER LYNCH
Goldsboro, N. C.

Primary Education

Lanier Society; Y. W. C. A.; Treasurer Wayne County Club, '29; Lanier Society; Cheer Leader, '29, '30, '31; Elementary Education Council; Proctor; College Cheer Leader; Inter-Society Committee; Lanier Marshal, '30-'32; President Lanier Society, '32.

Ella Moore
Battleboro, N. C.

Intermediate Education

Lanier Society; Athletic Association, '29; Proctor; Assistant Business Manager Tecoan; Y. W. C. A.; Edgecombe County Club, '29; Elementary Educational Council, '31, '32; Society Marshal, '31; Representative to N. C. S. F., '31; House President, '32; Statistics, '31.

Millie Moore
Battleboro, N. C.

Intermediate Education

Lanier Society; Athletic Association, '29; Proctor; Y. W. C. A.; Y. W. Cabinet, '32; Edgecombe County Club, '29; Elementary Educational Council, '31, '32; Society Marshal, '31; Representative to N. S. F. A., '31; to S. I. A. S. F., '31; to N. C. S. F., '31; to Blue Ridge, '31; Inter-Society Committee, '31; Statistics, '31; Class Representative S. G. A., '30, '31; Student President, '32.

Emma MacArthur
Greenville, N. C.

Edna Carr McCullen
Faison, N. C.

Grammar Grade Education

Lanier Society; Vice President Lanier Society, '31; Y. W. C. A.; Y. W. C. A. Cabinet, '31; Athletic Association, '29, '30; Elementary Educational Council; Secretary-Treasurer Elementary Educational Council, '31, '32; Student Government Association, '32; Assistant Editor Handbook, '31; Chairman Point Committee, '32.

PAULINE ELIZABETH MCCULLEN
Mount Olive, N. C.

History and English

Appalachian State Teachers College, '29; Emerson Society; English Club.

RACHEL MOORE MCKEY
Mooresville, N. C.

History and French

Emerson Society; *Teco Echo* Reporter Emerson Society, '30; Chairman Program Committee Emerson Society, '30; Debater Emerson Society, '30; Marshal, '31; President Emerson Society, '32; Y. W. C. A.; Senior Cabinet, '32; Athletic Association; Phi Sigma; Classical Club; Secretary and Treasurer Classical Club, '30; President Classical Club, '31.

LUCILE MCLAWHORN
New Bern, N. C.

Home Economics and Science

Louisburg College, '29, '30; Poe Society; Delta Omicron Sigma, '31, '32; Y. W. C. A.; Science Club, '32.

VIRGINIA HANCOCK MCNATT
Parkton, N. C.

Primary Education

Poe Society; Pineland College; Y. W. C. A.

MAGGIE MCPHERSON
Haw River, N. C.

History and English

Emerson Society; Y. W. C. A., '30; English Club; Geography Club; Athletic Association; Scribblers; Managing Editor *Teco Echo*, '31; Delegate to N. C. C. P. A., '31; Editor *Teco Echo*, '32; Delegate to C. S. P. A., '32.

HENRY CLAY OGLESBY
Winterville, N. C.

Science and Mathematics

Wake Forest College, '26, '27; Emerson Society; Critic Emerson Society, '32; President Science Club, '32; Math. Club, '31, '32; Manager Basketball Team; Business Manager Co-ed Club.

Edna Gertrude Orr
Wallace, N. C.

Home Economics and Science

Meredith College, '27; East Carolina Teachers College, '30, '31, '32; Delta Omicron Sigma, '30, '31, '32; Science Club; Poe Society; Y. W. C. A.

Olive Parker
Bowden, N. C.

Science and Geography

Lanier Society; Marshal; Geography Club; Science Club; House President.

EDNA MAY PEELE
Pikeville, N. C.

English and French

Emerson Society; Y. W. C. A.; Athletic Association, '32; Phi Sigma; English Club; Secretary Class, '32; Class Basketball Team, '32.

RUTH PICKLESIMER
Greenville, N. C.

Science and Geography

Poe Society; Geography Club, President; Science Club.

Alden,

We miss you on our hall – but I'm glad you had the honor to going!

Don't forget me and all the fun we've had at S. Club these two years. Hear?

May you always have the sweetest of everything.

Sincerely,
Edna.

ZELMA AMELIA ROBINSON
Shallotte, N. C.

Grammar Grade Education

Graduate Pineland College; Lanier Society.

ROSLYN VIRGINIA SATTERWHITE
Henderson, N. C.

Mathematics and French

Poe Society; Marshal, '31; Athletic Association; TECOAN Representative of A. A., '30; Class Treasurer, '28; Y. W. C. A.; Class Basketball Team; Captain of Basketball Team, '30; Math Club; Secretary-Treasurer Math Club, '30; President Math Club, '32; Phi Sigma; Assistant Business Manager *Teco Echo,* '31; Business Manager *Teco Echo,* '32; Delegate to N. C. C. P. A., '31, '32; Delegate to C. S. P. A., '32.

Elva Schreyer
Fletcher, N. C.

Grammar Grade

Biltmore Junior College, '29, '30; Asheville Normal, Summer, '31; Lanier Society; Y. W. C. A.

Myra Scull
Ahoskie, N. C.

Home Economics and Science

Louisburg College, '28, '30; Poe Society; Delta Omicron Sigma; Y. W. C. A.

ERMA G. SMALL
La Grange, N. C.

History, Science and English

Y. W. C. A.; Poe Society; Proctor, '29; English Club; Science Club; Student Volunteer Group, Secretary, '31, Treasurer, '31, *Teco Echo* Reporter, '31; Delegate to State Student Volunteer Conference, '31; President Student Volunteer, '32; Delegate to National Student Volunteer Conference, '32.

NANNIE SMITH
Farmville, N. C.

French-History

Senior Class President, '32; Vice President Class, '31; Phi Sigma.

Allen, Rep
the Council
going next
year. Don't
restrict too
many - Ha!
Lots of succ
ess to you.
Don't forget
me.
Jus
Cullie.

Grace Snell
Greenville, N. C.

Mathematics and Science

Math. Club; Emerson Society.

Cullie Elizabeth Stafford
Mooresville, N. C.

Home Economics and Science

Emerson Society, Vice President, '31; Marshal, '30; Delta Omicron Sigma; Tecoax Representative, '30; Class Tecoax Representative, '29; Athletic Association; Class Basketball Team, '29, '30, '31; Y. W. C. A. Cabinet, '30, '31, President, '32; Phi Epsilon; Delegate to State "Y" Officers Training Conference, '30, '31; Delegate to National Conference at Council of Christian Associations at Detroit; Delegate to Blue Ridge Conference, '31; Ex Officio on Student Self-Government Association; Superlative, '32.

JESSIE STRICKLAND
Nashville, N. C.

HAZEL MARIE TAYLOR
Bachelor, N. C.

Home Economics and Science

Poe Society, '29, '32; Delta Omicron Sigma, '29-'32; Y. W. C. A.; Science Club, '31, '32; Proctor, '31, '32; TECOAN Representative, '31, '32.

MILDRED ODELLE TAYLOR
Cary, N. C.

Home Economics

Pineland College, '29, '30; Emerson Society, '30, '31; Y. W. C. A.; Delta Omicron Sigma, '30, '31.

RABA LEODA TAYLOR
Severn, N. C.

History and Science

Chowan College, '28, '29; Emerson Society, '30, '31; Y. W. C. A.; Science Club, '31; Proctor, '31; Northampton County Club, '31.

VERNA GERTRUDE TEACHEY
Rose Hill, N. C.

History and English

Poe Society; Y. W. C. A.; Athletic Association; English Club; Life Service Band; Secretary Duplin-Pender County Club, '29, '30.

ALICE WHITTED TILLEY
Durham, N. C.

Home Economics and Science

Y. W. C. A.; Emerson Society; Science Club; Phi Epsilon, Secretary Phi Epsilon, '31; Delta Omicron Sigma; Vice President Class, '30; Athletic Association; Proctor; Violin Ensemble; Entertainment Committee; Associate Editor TECOAN, '30; Assistant Editor TECOAN, '31; Editor TECOAN, '32; Delegate to N. C. C. P. A., '31, '32.

Frances Carolyn Tyson
Ayden, N. C.

Primary Education

Poe Society; Y. W. C. A.; Elementary Education Council; Proctor, '29.

Annie Dell Upchurch
Apex, N. C.

Home Economics

Emerson Society; Y. W. C. A.; Delta Omicron Sigma; Proctor, '30; Vice President Delta Omicron Sigma, '32.

Ethel Walker
Hillsboro, N. C.

French and English

Wingate Junior College, '29, '30; Poe Society; Phi Sigma; English Club.

Katherine Wall
Elams, N. C.

Intermediate Education

Poe Society; Y. W. C. A.; Warren County Club; Elementary Education Council; Alumnae Secretary, '30; Alumnae Reporter, '31.

NINA ESTELLE WALSTON
Scotland Neck, N. C.

English, French and Latin

Junior Cabinet, '30; Y. W. C. A.; Poe Society; Society Treasurer, '32; Class Secretary, '30; Classical Club; English Club; Phi Sigma; *Teco Echo* Reporter for English Club; Scribblers Club; Assistant Business Manager of TECOAN, '31, '32.

HANNAH WRAE WARD
Belvidere, N. C.

Elementary Education

Meredith College; Lanier Society; President Lanier Society, '31; Marshal, '31; Y. W. C. A.; Delegate to Chapel Hill Conference, '31; Albemarle District Club; Albemarle District Club President, '31; Elementary Education Council; Vice President Elementary Education Council, '31; President Elementary Education Council, '32; Chief Marshal, '32.

JOYCE ELIZABETH WARREN
Clinton, N. C.

History and Science

Pineland College, '29, '30; Y. W. C. A.; Emerson Society; Science Club.

ELLA MAMIE WATSON
Albemarle, N. C.

KATHERINE WEATHERS
Raleigh, N. C.

History and Geography

Coker College, '29, '30; Lanier Society, Vice President, '32; Class Cheer Leader, '32; Geography Club.

HAZEL WHITEHURST
Bethel, N. C.

Elementary Education

Athletic Association, '29, '30; Y. W. C. A.; Poe Society; Elementary Council, '31, '32; Glee Club, '31, '32; Y. W. C. A. Choir, '30, '31, '32; Pitt County Club.

Mary Frances Whitehurst
Greenville, N. C.

Grammar Grade

Emerson Society; Elementary Educational Council.

Christine Wilkerson
Greenville, N. C.

Primary Grade

Emerson Society; Elementary Educational Council.

HELEN WILLIAMS
Newton Grove, N. C.

History, Geography and English

Poe Society; Student Volunteer, Procter, '30; Class Basketball Team, '28, '29, '30; '31; Athletic Association, Vice President, '30; Wearer of College Monogram, Star, Medal; Baseball Team, Captain, '29; Y. W. C. A.; Geography Club, Secretary-Treasurer, '30; Vice President, '31; President Athletic Association, '31.

SARA WILLIAMS
Currituck, N. C.

Home Economics

Emerson Society; Albemarle District Club; Delta Omicron Sigma; Phi Epsilon, Vice President, '31; Athletic Association; Class Basketball Team, '30, '31.

SARAH JANE WILLIAMS
Wingate, N. C.

History and English

Wingate Junior College; Appalachian State Teachers College; Emerson Society; English Club.

GRACE WILLIFORD
Elm City, N. C.

Elementary Education

Emerson Society; Athletic Association; Basketball Team, '29, '30, '31; TECOAN Representative of Junior Class; *Teco Echo* Reporter; *Teco Echo* Circulation Manager; Secretary and Treasurer of Scribblers Club; Y. W. C. A.

Lucy Williford
Rougemont, N. C.

History and English

Thelma Wilson
McAdenville, N. C.

Elementary Education

Emerson Society; Y. W. C. A.; Gaston County Club, '29; Class Representative for Tecoan, '30; Elementary Educational Council, '31, '32.

I. W. Wood
Troy, N. C.

English and Science

Co-ed Club; *Teco Echo* Reporter for Co-ed Club.

Rena Louise Woodard
Kenly, N. C.

Primary Education

Poe Society; Y. W. C. A.; Proctor, '29; Johnston County Club; Athletic Association; Elementary Education Council, '30, '31; Basketball Team, '30.

JUANITA WORSLEY
Greenville, N. C.

Science and Mathematics

Science Club; Math Club; Winner of National Science Essay Contest.

EVELYN HOPE WRIGHT
Greenville, N. C.

Mathematics and Science

Poe Society; Marshal, '31; Poe Debater, '30; Y. W. C. A.; Science Club; Phi Epsilon; *Teco Echo* Reporter of Phi Epsilon, '31; Math Club; Math Club Secretary-Treasurer, '30; Class Secretary, '29; Assistant Business Manager TECOAN, '30; Business Manager TECOAN, '31, '32; Delegate N. C. C. P. A., '30, '31; Secretary N. C. C. P. A., '31; Athletic Association Superlatives, '32.

Senior Class History

PROLOGUE

THE curtain rises! Our hearts beat with excitement; our time has come—for four years we have worked and waited for this moment. We walk proudly upon the stage and play our part. The curtain falls, the applause dies, and all grows quiet. The drama of the class of 1932 is over. Our pleasures, struggles, and our achievements have become history. Only the memory of the play remains. If, however, we choose again to roll back the curtain of time, the four acts of our college life are enacted once more as vividly as if we turned the pages of a book and read our history there.

ACT I

In the fall of 1928 the girls came from hill and plain to become members of the class of 1932. We wandered about the campus bewildered, confused, and homesick. We had left home elated that at last we were going to college, but now everything was so new and strange. Registration was the biggest ordeal we had ever faced, but there seemed to be guardian angels called Y. W. girls that helped us through. Things didn't seem as hard after we found which room we had to go to for our classes.

The performance here by Paul Whiteman and his orchestra was a big event that made us forget we wanted to go home. The Denishawn dancers were among the most wonderful entertainers whom we had ever seen.

Then came initiation. Nobody seemed to help us get through this. After we became society members, we felt a little at home.

We saw the Seniors doing so many wonderful things that after we organized our class with Mildred Ives as president we decided that maybe we might be permitted to have a picnic. We were. We actually left the campus for this big event.

Commencement came, a great occasion for us; we were going home. It was beyond our comprehension that the Seniors were crying.

ACT II

No longer were we freshmen but Sophomores. Now, when Miss Morton spoke to the old girls we could lift our heads with pride and know we belonged. We were the ones that gave the initiation this time, and we were actually bold enough to speak to some of the teachers.

Hazel Futrell was our president and we had a busy and successful year. There were many things to do and lots of places to go.

The United States Army Band was here. We became so enthusiastic that we stood up for "Columbia, the Gem of the Ocean." We all dressed up in our evening dresses and went to the opera, "The Barber of Seville." Tony Sarg and his Marionettes were here also. It is hard to tell which of these we enjoyed the most.

We gave the next big event in honor of the Seniors—an old time square dance in the "Y" hut. Before the party was over, we could understand that our grandmothers did have fun in their young days.

ACT III

When we returned this time we were Juniors. We welcomed several new members to our class. This year Mildred Ives was elected president.

Now, we had a chance to be big sisters to the freshmen. It was almost a marvel to us that we had once been as timid as our little sisters.

All our new privileges made us realize that it was worth while working two years to get to be a Junior.

The biggest event of the year was the Junior-Senior banquet. Even the hard work that it took to make the banquet a success was fun. We almost thought we were in Holland when we entered the banquet hall and saw the tall wind-mill, the tulips, and the little Dutch boys and girls. There we remained until the wee hours of the night and then we carried away happy memories of the event.

The last act of our drama was drawing near. Next year we would be Seniors.

ACT IV

The days went by and once more we were returning to East Carolina Teachers College. This time it seemed as if we were going home.

The freshmen looked at us with awe and even the other girls said we looked better than we did before. With the thoughts of graduation, all the work that lay before us, the joy and work of practice teaching, we did feel different.

There were many important things we had to do. Nannie Smith became our president. Our Senior play was a big success. The Junior-Senior banquet made us glad that we were Seniors.

We went to hear Galli-Curci and the Don Cossacks.

The stage became crowded with happy memories of the things that filled our Senior year with joy.

At last commencement came. The goal that had been so far distant at the beginning of our career had at last been reached. Now that the end has come, the tears fill our eyes, and we are crying too, for it is with reluctance that we say good-bye.

EPILOGUE

The curtain falls, and the drama of the class of 1932 is over. Next year the actors will take their places on a different stage in a new play. But the memory of the class of 1932 will lead them on to greater success in the drama of life.

Lelia Ellen Belk.

Last Will and Testament

We the senior class of 1932, while on the eve of graduation we look backward to our Alma Mater, hereby bequeath:

To the Faculty, a wideawake student body equally as intelligent as we have been.

To the Freshmen, our untold hopefulness and patience that will prove invaluable in helping them to stand aside cheerfully as upper classmen exercise freely their innumerable privileges.

To the Sophomores, our sisters for whom we feel quite responsible, (looking two years ahead) we leave our discarded positions which we so capably held during the early years of our teaching careers.

To the Juniors, our interest and participation in all the activities to be found here at our Alma Mater.

To all concerned, our broad and optimistic outlook on life, hoping that it will serve as a guiding post to success to all who follow us.

Margaret Carlton
Laura Hammond } Testatrixes.

Class Prophecy

CLASS PROPHECY
MYAR SCULL: High soprano in "De Faustis."
MAGGIE MCPHERSON: Editor of "True Story."
ROSLYN SATTERWHITE: Business manager of "New York Times."
RACHEL McKEY: President of National Association of Psychiatrists.
EULA BASS: Home demonstration agent.
LELA BROWN BARNHILL: School teacher.
LELIA ELLEN BELK: Head science department here.
LOUISE BRAKE: Head math department here.
PAULINE BRAY: Model in Sok's.
FRANCES BRANTLEY: Dietitian here.
MILDRED BROXTON: Saleswoman at Tiffany's.
ANNIE LEE BRYANT: Married and rearing a family.
RUTH BURKETTE: Running a concession in a carnival.
MARGARET CARLTON: Successful author.
THELMA CHERRY: Teacher in Lelia Eden's department.
LILA CHESNUTT and LUCILLE CONNOR: Writing menus for the Ritz.
MARY BELLE CLARK: Tight-rope walker.
CAROLYN CONNER: Photographer's assistant.
ELIZABETH CONLEY: Bareback rider.
CATHERINE FLAUGHER: Hostess in night club.
MARJORIE FLYTHE and HAZEL FUTRELL: Missionaries to heathen black.
OLIVE GILBERT: Owner and operator of grocery store.
JULIA GRIFFIN: Overseer of parrot farm.
MILDRED GRIFFIN: Bus driver.
JANE HALL: Soap box orator.
LAURA HAMMOND: Radio announcer.
RUTH HARDY: Book agent.
LENA EVELYN HELLEN: Married to a Doctor.
LILLIE HINSON: Math teacher in Louise's department.
ISABEL HUNT: Running dry cleaning establishment.
ELOISE HYDE: Translating Latin ms.
MAGGIE INMAN: Chorus girl.
MILDRED IVES: Tea room manager.
MARJORIE JACKSON: In antique business.
SUSIE JENKINS: Instructor in aesthetic dancing.
KATHRYNE JOHNSON: Shakespearean actress.
IRENE JONES: Personal maid.
LOUISE JONES: Jean Harlow II.
LOUISE JOY and THELMA WILSON: Aviatrixes.
MARY KELLY: Lawyer.
KATHERINE JONES: Editor of "Ballyhoo."
RUTH KING: Nurse.
IRMA KNOWLES: French teacher.
MARGUERITE LANE: Head of employment agency.
BETSY LEE: Lieutenant Governor.
MABEL LEWIS: History teacher at E. C. T. C.
ETHEL LITTLE: Taxi driver.
RUTH LOGAN and ETHEL WALKER: Prizefighters.
TUCKER LYNCH: Movie Queen.
EMMA McARTHUR: Manufacturer of alarm clocks.
EDNA McCULLEN: Sculptress.
PAULINE McCULLEN: Matron of Wilson Hall.
VIRGINIA McNATT: Scientific explorer.
MILLIE and ELLA MOORE: Running kindergarden.
HENRY OGLESBY: Ford's official mechanic.
GERTRUDE ORR: Private secretary to Mr. Hoover.
OLIVE PARKER: College Dean.
RUTH PICKLESIMER: In geography department at Sarbonne.
RUTH NEAL REDFEARN: Will Rogers' successor.
ERMA SMALL: Missionary to heathen white.
ELIZABETH SKINNER: Associated with Lucian Lelong.
NANNIE SMITH: Chief contributor to "Judge."
GRACE SNELL: Librarian.
CULLIE STAFFORD: President of National Y. W.
MILDRED TAYLOR: Home economics teacher.
RABA TAYLOR: Palmist.
VERNA TEACHEY: Physical education instructor.
ALICE TILLEY: Mother of twelve children.
CAROLYN TYSON: School teacher.
ANNIE DELL UPCHURCH: Official dressmaker at White House.
FLORENCE VINCENT: Chorus girl.
KATHERINE WALL: Student secretary.
WRAE WARD: Head usher at Roxy's.
JOYCE WARREN: Vocal teacher.
HAZEL WHITEHURST: Prima Donna.
SARA WILLIAMS: Ventriloquist.
HELEN WILLIAMS: Taxidermist.
GRACE WILLIFORD: Barber.
LUCY WILLIFORD: Snake charmer.
RENA WOODARD: Oriental dancer.
EVELYN WRIGHT: Janet Gaynor's alternate.
MAMIE WATSON: Tight-rope walker.
SARA WILLIAMS: Professor of economics.
I. W. WOOD: Chief contributor to "True Story."
NINA WALSTON: Married.
HELEN CARLTON: Sign painter.
MARGARET EDWARDS: Agitator for prison reform.
KATHLEEN GUARD: Fat woman in circus.
HAZEL TAYLOR: Ma Jeters' substitute.
MARION ADLER: Portrait painter.
ANNIE CLARA BAKER: Matron in a girl's school.
LOUISE FOWLER: Latin teacher.
JOSEPHINE DUNLAP: Enterprising journalist.
DAISY BELK: Undertaker's assistant.
EVA BUTLER: Engineer.
BERNICE HARRELL: Operating peanut stand.
ADA HUDSON: Married.
MYRTIS HUGHES: Manager of a cafeteria.
DOLPHINE IRBY: Stenographer.
MARY LOUISE JONES: Pianist for Paderewski.
ROXY JONES: County superintendent.
ZELMA ROBINSON: Dealer in antiques.
ELVA SCHREYER: With Carolina Playmakers.
JESSIE STRICKLAND: Dancing in night club.
KATHERINE WEATHERS: Animal trainer.
MARY FRANCES WHITEHURST: Architect.
CHRISTINE WILKERSON: Ditto.
JUANITA WORSELY: Great Chemist.
BESSIE HANCOCK: Chief of Scotland Neck fire department.
SARA JOHNSON: Printer.

EDNA PEELE, Prophet

JUNIOR

IONE HOOKER BRADSHER
Junior Class Mascot

COLORS: *Green and White* FLOWER: *Lily-of-Valley*

MOTTO: *"To strive; to seek; to find; but not to yield."*

Junior Class Poem

"To strive; to seek; to find,
But not to yield—"
The Junior class has bound
Itself to this ordeal.

No conquerous great are we
In fields unknown,
Yet ever do we say
Alma Mater, lead on.

To you, O Alma Mater,
We owe our all;
To you we pledge ourselves;
We heed your call.

You gave to us the best
You had to give;
Your thoughts of us came first;
That we might live.

When college days are done you bid
Us live abundantly,
Yet we would walk with you awhile,
This class of '33.

BERTHA WALSTON.

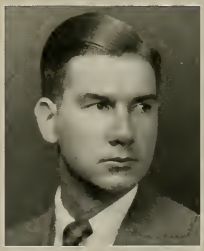

Junior Class Officers

Loree Cagle.....*President*
Hunter Speer.....*Vice President*
Birdie Lee Debnam.....*Secretary*
Nelson Hunsucker.....*Treasurer*

Junior Class

Hester Aiken
Creedmoor, N. C.

Mary E. Baker
Bakersville, N. C.

Inez Becton
Bachelor, N. C.

Mary Buford Best
Warsaw, N. C.

Elizabeth Biddle
Dover, N. C.

Amelia Black
Bessemer City, N. C.

Katherine Blalock
Jonesboro, N. C.

Mary Briley
Chicod, N. C.

Lillie Mae Britt
Milwakee, N. C.

Junior Class

Vera Broughton
Stonewall, N. C.

Mary Walker Brown
Wilson, N. C.

Loree Cagle
Rutherfordton, N. C.

Mary Carson
Stokes, N. C.

Clafton Cherry
Cornelius, N. C.

Sephia Lee Clark
Middleton, N. C.

Ellen Clifton
Faison, N. C.

Vivian Cooke
Louisburg, N. C.

Rebecca Cooper
Rocky Mount, N. C.

I have enjoyed this
knowing you
years. I hope all
become fuller & richer as
remember me. Remember
Edith

Junior Class

Edith Corbitt
Currie, N. C.

Kara Lynn Corey
Greenville, N. C.

Miriam Courtney
Williamston, N. C.

Grace Cox
Kinston, N. C.

Hilda Davis
Mount Olive, N. C.

Mildred Davis
Fairmont, N. C.

Perrie Davis
Macon, N. C.

Birdie Lee Debnam
Snow Hill, N. C.

Josephine Dixon
New Bern, N. C.

Junior Class

Mary Edna Dobson
Kenansville, N. C.

Alice Mae Elks
Grimesland, N. C.

Margaret M. Everett
Robersonville, N. C.

Julia Farrior
Warsaw, N. C.

Sally Jo Fields
Metter, Ga.

Margaret Fisher
Swan Quarter, N. C.

Iris Flythe
Pendleton, N. C.

Zelle Foley
Greenville, N. C.

Edith Fornes
Greenville, N. C.

Junior Class

Katie Mann Gibbs
Swan Quarter, N. C.

Evelyn Gillam
Harrellsville, N. C.

Clement Gordon
Waxhaw, N. C.

Margaret Griffin
Marshville, N. C.

Marjorie Griffin
Toronto, Canada

Martha Guard
Currituck, N. C.

Elizabeth Haywood
Trenton, N. C.

Vivian Hellen
Vanceboro, N. C.

Mary Elizabeth Helms
Goldsboro, N. C.

Junior Class

Marice Hester
Creedmoor, N. C.

Helen Hicks
Wise, N. C.

Ruth Hollowell
Hertford, N. C.

Kemp House
Greenville, N. C.

Sara Humphrey
Farmville, N. C.

Nelson Hunsucker
~~Greenville, N. C.~~
Winterville, N. C.

Vera Jennings
Elizabeth City, N. C.

Rebecca Johnson
Weldon, N. C.

Margaret Johnston
Emporia, Virginia

Junior Class

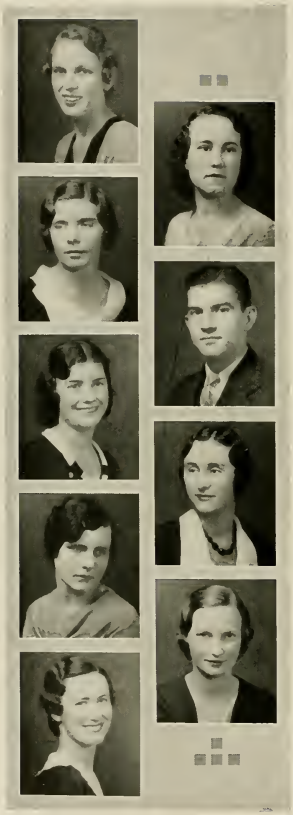

Doris Mae Jones
Goldsboro, N. C.

Louise Jordan
Powellsville, N. C.

Annie Laurie Kennedy
Kinston, N. C.

Charles King
Greenville, N. C.

Dorothy Knox
Huntersville, N. C.

Emily Lane
Hertford, N. C.

Rosa Lee Lang
Farmville, N. C.

Mary Langston
Gates, N. C.

Pansy Lanier
Oxford, N. C.

Ellen Dear,
Yes, I'm back
Glad I
of the
of meeting
You are
I consider
a fine
you made
Proud
Pleased. I
to be with
you more
Yours
Love
Louise

Junior Class

Ruth Lloyd
Spencer, N. C.

Mamie Ruth Long
Oxford, N. C.

Larue Mangum
Creedmoor, N. C.

Mary Mann
Middleton, N. C.

Florence May
Spring Hope, N. C.

Gladys Measley
Goldsboro, N. C.

Beulah Mewborn
Snow Hill, N. C.

Ima Mewborn
Snow Hill, N. C.

Clara Modlin
Farmville, N. C.

Clara -
Though I have only known you for a short while I can say I like you lots. I wish I could have known you for a longer time, but would be glad to keep up with you. Don't we? Here's wishing you the best of luck -
always
Sarah

Junior Class

Christine Moore
Grifton, N. C.

Lula Moore
Little Rock, S. C.

Frances Morton
Greenville, N. C.

Margaret Moye
Goldsboro, N. C.

Margaret Murchison
Greensboro, N. C.

Louine Musslewhite
Saint Pauls, N. C.

Estelle McClees
Ayden, N. C.

Mary D. McCormick
McColl, S. C.

Marguerite McGinis
Greenville, N. C.

Junior Class

Pearl McHan
Almond, N. C.

Louise McIntire
Charlotte, N. C.

Bessie McLamb
Parkton, N. C.

Irene McLaurin
Fayetteville, N. C.

Carrie Moore Nash
Goldsboro, N. C.

Huldah Nobles
Greenville, N. C.

Ethel Parker
Woodland, N. C.

Martha Pickett
Kenansville, N. C.

Abbie Mae Porter
Chicod, N. C.

Junior Class

Annie Lee Powell
Warrenton, N. C.

Mary Rabb
Marion, N. C.

Evelyn L. Rogers
Wilmington, N. C.

Elizabeth Rowland
Louisburg, N. C.

Rosa Lee Saied
Greenville, N. C.

Adah Belle Sessoms
Windsor, N. C.

Thelma Shackelford
Portsmouth, Va.

Dorothy Sloan
Wallace, N. C.

Dorothy Smith
Farmville, N. C.

Junior Class

Hunter Spears
Rocky Mount, N. C.

Carolyn Spencer
Swan Quarter, N. C.

Beatrice Stalls
Robersonville, N. C.

Martha Starling
Pine Level, N. C.

Bessie Stewart
Gloucester, N. C.

Carrie Wall Stutts
Mount Gilead, N. C.

Jacqueline Swindell
Swan Quarter, N. C.

Mary Taylor
Elm City, N. C.

Ruby Taylor
Snow Hill, N. C.

Junior Class

Sara Trevathen
Pinetops, N. C.

Eric Tucker
Greenville, N. C.

Mae Tucker
Marshville, N. C.

Inez Turner
Currie, N. C.

Bertha Walston
Stantonsburg, N. C.

Pauline Wheless
Ansonville, N. C.

Emma Lee Wilkinson
Kinston, N. C.

Dorothy Willard
Greenville, N. C.

Dorothy Wayne Williams
Apex, N. C.

Eric Tucker

Junior Class

Leta Williams
Jacksonville, N. C.

Rosa Williams
Currituck, N. C.

Mary Gladys Womble
Lillington, N. C.

Virginia Woodbury
Leland, N. C.

Frances Woollen
High Point, N. C.

Juanita Young
Lake Landing, N. C.

SOPHOMORE

Ellen Moore Fort
Sophomore Class Mascot

Colors: *Blue and Silver* Flower: *Ragged Robin*

Motto: *"Rowing, not drifting"*

Sophomore Class Poem

The class of thirty-four strives on
To seek the goal half won;
It thrusts aside all obstacles;
Its work is yet half done.

Two short years it has sought
The good, the just, the true;
Two years have brought its goal
Looming halfway into view.

Then lead on, O Class of Thirty-four,
Your standard ever uplifting,
And hold Aloft your banner bright
With its motto, "Rowing, not drifting."

Mary G. Parker.

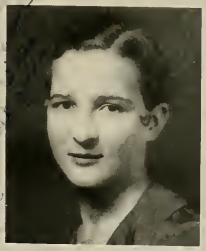

Sophomore Class Officers

Stella Blevens ..... *President*
Margaret Smith ..... *Vice President*
Mary Lynn Pipkin ..... *Secretary*
Mary Elizabeth Crawford ..... *Treasurer*

Sophomore Class

Pauline Barber Loula Mae Barker Georgia Bell Stella Blevens Hilda Boyce
Hazel Braswell Lola Brooks Sallie Brooks Clyde Brown Lillian Brown
Helen Burnette Julia Holland Butler Mary Virginia Cale Mary Williams Carr Naomi Carr
Mary Clark Jessie Glyn Cole Mattie Lou Cotten Mary Elizabeth Crawford Rebecca Curtis

Sophomore Class

Margaret Cuthrell Elizabeth Dail Emma Lee Davis Frances Davis Elizabeth Denny
Mable Dickins Mildred Dixon Bernice Elliott Lucy Evans Edna Farrow
Ilamae Fitzgerald Charles Forbes Rachel Frederick Clara Vann Freeman Elizabeth Fulcher
Temperance Garriss Nellie Grissom Helen Harkey Frances Harvey Myrtie Gray Hodgen

Sophomore Class

Catherine Holland Annie R. Horne Mildred Horton Beulah House Hattie Lee Humphrey
Aleen Hunt Mary Emma Hurst Doris Jones Eleanor Jones Lorna Langley
Mary Louise Lawrence Elizabeth Leake Audrey Martin Margaret Matthews Elcy Miller
Delia Mitchell Dorothy Mitchell Ruth Moore Pearl Mooring Blanche Mosely

Sophomore Class

Estelle McCullex Lucile Noell Elizabeth Odom Betsy Odom Koma Lee Owens
Lucille Pait Mary G. Parker Ruth Parker Freda Parks Lois Parrish
Margaret Patrick Mary Lynn Pipkin Leola Pleasant Carrie Powell Margaret Rankin
Evelyn Rice Lucille Rose Elizabeth Royall Ethlyn Sanders Irene Sandling

Sophomore Class

Alice James Savage Louise Simmons Margaret Smith Julia Stilley Agnes Strickland,
Frances Swindell Virginia Taylor Aileen Tedder Hilda Thompson Laura Thornton
Dorothy Tilley Pattie Mae Turnage Alva Van Nortwick Margaret Walker George Wilkerson
Dorothy Wilkins Mildred Williams Ruth Williams Hazel Woodard Lila Wynne

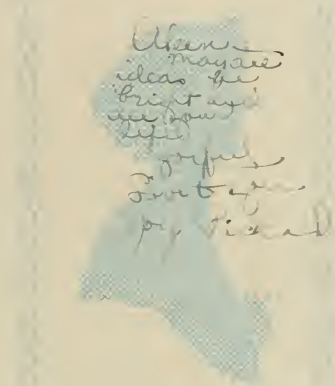

FRESHMAN

JOAN BLOOM

Freshman Class Mascot

COLORS: *Gold and White* FLOWER: *Daisy*

MOTTO: *"Not to the top but climbing"*

Freshman Class Officers

Frances Newsome ..... *President*
Lucy LeRoy ..... *Vice President*
Frances Watson ..... *Secretary*
C. O. Armstrong ..... *Treasurer*

Alen dear,
I think you are a really sweet girl and a grand House President. I am really glad they sent you over to us because I didn't know how nice you were. I hope you have a grand time this summer and are back with us next year.
Lots of love
Ruth

Alen, if you did have to leave us in Wilson, I still remember you, and hope you'll remember me. Love. Lucy G.

Alen I surely have enjoyed praying this year with you. I hope to see more of you next year. I wish you would come to see me this summer if you come to the big city.

Freshman Class Roll

Etta Aiken
Lucy Alexander
William G. Andrews
C. O. Armstrong
Cornelia Avent
Helen Babcock
William W. Barker, Jr.
Kathryn Barnett
Frances Benton
Susan Beveridge
Helen Boomer
Frances Bowen
Grace Brinkley
Edna Bryan
Mary Ella Bunn
Eduina Burch
Hemby Burnette
Eleanor Byrd
Edwin Cannon
Eloise Bateman Camp
Irene Carmichael
Constance Cheaves
Fannie Chesson
Helen Clark
Margaret Coppage
John H. Coward
Clifton Crawford
Travis Crawford
Henretta Crowe
Katherine Crowe
Elmo Dupree
Charles Edwards
Lucille Faison
Edward Flanagan
Robert Fleming
Alfred Forbes
Mildred Gibson
Lucy Glover
Katie Lee Gordon
Minnie Margaret Gorham
Selma Gurganus
Emma Frances Hardee
Helen M. Harkey
Sallie Harper
Nellie Harrell
Louise Harrington
Mildred Harrison
Ada Hedgepath
Mary Frances Hedgepath
Grace Lee Helms
Katiryn Hines
Bessie Hinson
Katherine Hinson
Mary Virginia Horne
Rachel Hurst
Madeline Jenkins
Katie Lee Johnson
Thelma Johnson
Thelma Jones
Verona Lee Joyner
Elizabeth Kasey
Esther Keene
Scottie Killsbrew
Hazel King
Mary King
Ida Louis Kernegay
Pennie Keel Lang
Dorothy Lanier
Bessie Lee
Margaret Lee
Lucy LeRoy
Robert Little
Virginia Magneas
Ruth Lyon Mangum
Clara Mann
Martha Marine
Edith Marslender
Evelyn Matthews
Bobbie Medlin
Norma Melvin
Nina Lee Newborn
Wardell Mills
Eunice Moore
Ruth Moore
Hazel Morris
Clyde Morton
Edith Morton
Mildred McDaniel
Maggie Lee McGlohon
Aubrey McLean
Ida May Nance
Christine Nelson
William Nesbit
Frances Newsom
Andy Noe
Adelia Norris
Mary Frances O'Brien
Melba O'Brien
Dorothy Odham
Elizabeth Overton
Elsie Parker
Mildred Pearson
Thelma Mae Peel
Martha Hart Peele
Adelaide Peiffer
Jonnie Perkins
Florence Phelp
Lou Pitts
Sam Quinerly
Josephine Robertson
Mary Shaw Robeson
Mahew Sawyer
Drury Settle
Sue Sewell
Louise Sharpe
Lucy Shearin
Seliz Smith
Jatie Spain
Judith Stanton
Mildred Tolar
Bonnie R. Tripp
Evelyn Turnage
Alma Tyndall
Stelma Vanborne
Ruby Wall
Frances Watson
Floyd Whichard
Frances Williams
Lucile Williams
Ola Williams
Sara M. Williams
Verda Wilson
Verdie Wilson
Woodrow Woodard
Alice Woodruff
Evelyn W. Wright
Alice Yancey
Lucille Yates

SENIOR NORMAL

MARY RUTH CARTER
Senior Normal Class Mascot

COLORS: *Blue and White* FLOWER: *Daisy*

MOTTO: *"Not sunset but dawn"*

Senior Normal Class Poem

Just as the sun is beginning to set
I struggle hard to find an outlet
For all the things which I've been thinking,
For the past two years our minds
Have been drinking
Of the cup that
Wisdom fills
That flourishes and bubbles and
Continues to build.
Today this cup wisdom holds
Tight,
For all will end here and will
Start a new flight
To explore what's in the space
Beyond
And to strengthen a new and tighter bond
But before we go let's take
Inventory
Of the Senior Normal Class
In its mighty glory,
As she shines and sparkles and
Falls in rays,
Rays that are known as
College days
Each little ray we'll cherish
And love
Like something divine
That was sent from above.
May wisdom's cup forever
Ebb and flow
As on our journey, we
Continue to go.

BLANCHE VAN DYKE, '32.

Irma Dell Phillips
Senior Normal Class President

Senior Normal Class Officers

Irma Dell Phillips ..... *President*
Laureta Howard ..... *Vice President*
Elizabeth Thompson ..... *Secretary*
Marguerite Smith ..... *Treasurer*

Senior Normal

Martha Ella Abrams
Macclesfield, N. C.
Grammar Grade

Lanier Society.

Pauline L. Adcock
Varina, N. C.
Senior Normal

Peace Institute, '28, '29; Poe Society; Y. W. C. A.

Lena Cherry Allsbrook
Scotland Neck, N. C.
Elementary Education

Emerson Society; Class Critic, '31; *Tero Echo* Reporter, '32; Marshal, '32; Y. W. C. A.

Lena Mae Andrews
Sloop Point, N. C.
Primary Education

Lanier Society.

Eula Beatrice Aycock
Micro, N. C.
Primary Grade

Poe Society; Y. W. C. A.; Athletic Association.

Ruth Ballentine
Middlesex, N. C.
Primary Education

Lanier Society; Athletic Association, '31.

Nannie Ervin Barbee
Richlands, N. C.

Poe Society; Y. W. C. A.

Eloise Barco
Belcross, N. C.
Grammar Grade

Poe Society; Albemarle District Club, '31.

Senior Normal

Dora Beddard
Winterville, N. C.

Poe Society, '31.

Pauline Boyette
Kenly, N. C.

Poe Society; Y. W. C. A.; Johnston County Club.

Eunice Elizabeth Boykin
Dalzell, S. C.

Poe Society; Y. W. C. A.

Katie Barnes Bradley
Rocky Mount, N. C.
Primary Education

Appalachian State Teachers College; Emerson Society.

Josephine Brantley
Spring Hope, N. C.

Alma Braxton
Greenville, N. C.
Elementary Education

Idell Britt
Mount Olive, N. C.
Primary Education

Poe Society, '31, '32; Junior Y. W. C. A. Cabinet, '31; Y. W. C. A.; Secretary Student Fund, '32; Athletic Association, '31; Basketball, '31.

Howard Morning Brooks
Hamlet, N. C.
Primary Education

Lanier Society; Athletic Association; Y. W. C. A.; Class Cheer Leader, '32.

Senior Normal

LOTTIE LANE BRYAN
Garner, N. C.
Grammar Grade
Lanier Society; Y. W. C. A.

MAXINE ELIZABETH BUCHANAN
Sanford, N. C.
Primary Education
Lanier Society; Class Critic, '31, '32; Y. W. C. A.; Athletic Association, '31, '32.

LANIE HILDRED BULLOCK
Wilson, N. C.
Elementary Education
Class Treasurer, '31; Y. W. C. A.; Emerson Society.

MARY ALICE BULLOCK
Ayden, N. C.
Grammar Grade
Lanier Society; Proctor; Y. W. C. A.; Assistant Editor of TECOAN.

R. JANETTA CAIN
Acme, N. C.
Primary Education
Lanier Society; Y. W. C. A.

MILDRED KATHLEEN CAIN
Acme, N. C.
Grammar Grade
Lanier Society; Y. W. C. A.

MARY ELIZABETH CARTWRIGHT
Bath, N. C.
Grammar Grade
Lanier Society; Athletic Association, '31, '32; Y. W. C. A.

MILDRED VIRGINIA CASTELLO
Windsor, N. C.
Grammar Grade
Poe Society; Y. W. C. A.

Although I haven't known you very long I like you just like seven heaps. I now wish I could come back to E.C.T.C. and room on Cupid's arrive and you be Janet Preston. Bears all love, Mildred

Senior Normal

Emily Chambliss
Rocky Mount, N. C.
Primary Grade

Y. W. C. A.; Lanier Society, '31, '32; Treasurer Lanier Society, '32; Athletic Association; Proctor, '31; Glee Club, '31, '32; Scribbler's Club.

Louise Clarke
Greenville, N. C.

Emerson Society.

Margaret Elizabeth Clemmons
Wilmington, N. C.
Primary Education

Emerson Society; Y. W. C. A.

Martha Frances Cole
Hamlet, N. C.
Primary Education

Lanier Society; Y. W. C. A.; Athletic Association.

Kathleen Elizabeth Cook
Wallace, N. C.
Primary Education

Poe Society; D and P Club; Y. W. C. A.

Virginia Dare Crane
Waxhaw, N. C.

Dora F. Crawford
Pikeville, N. C.
Primary Grade

Emerson Society; Y. W. C. A.

Ava M. Credle
Belhaven, N. C.

Emerson Society; Y. W. C. A.

Senior Normal

ZOULINE DARDEN
Fayetteville, N. C.

Primary Education

Athletic Association, '30, '31; Basketball Team, '30, '31; Poe Society, '30, '31; Y. W. C. A.; Glee Club, '30, '31.

GLADYS DAVIS
Marshallburg, N. C.

Y. W. C. A.; Athletic Association, '31, '32; Poe Society; English Club, '31.

CARRIE MERCER DICKENS
Halifax, N. C.

Grammar Grade

Emerson Society; Y. W. C. A.; Athletic Association.

ELSIE MAE DRAKE
Spring Hope, N. C.

Grammar

Lanier Society.

MARGARET M. EDWARDS
Battleboro, N. C.

Primary Grade

Emerson Society; Athletic Association, '31; College Monogram.

HAZEL L. ELLIS
Draper, N. C.

Grammar Grade

Emerson Society; Y. W. C. A.

OPAL ERVIN
Richlands, N. C.

Primary Education

Poe Society; Y. W. C. A.

ELIZABETH LOVE FARMER
Wilmington, N. C.

Emerson Society; Y. W. C. A.

Senior Normal

Alice Farrior
Wallace, N. C.
Primary Education
Poe Society; Y. W. C. A.; Y. W. C. A. Choir; Glee Club; D. and P. Club.

Sally Lou Finch
Henderson, N. C.
Grammar Grade

Edna M. Flake
Polkton, N. C.
Grammar Grade
Lanier Society; Y. W. C. A.

Hazel Virginia Fleming
Greenville, N. C.
Grammar Grade
Lanier Society, '30, '31.

Merle Floyd
Fairmont, N. C.
Primary Grade
Poe Society; Y. W. C. A.; Proctor, '31.

Thelma Jane Floyd
Fairmont, N. C.
Grammar Grades
Poe Society; Y. W. C. A.

Aldonia Caroline Fuller
Smithfield, N. C.
Primary Grade
Lanier Society; Johnston County Club; Y. W C. A.; Cullowhee College.

Catherine Gaskill
Sea Level, N. C.
Lanier Society; Y. W. C. A.

Senior Normal

SADIE MAE GASKINS
New Bern, N. C.
Primary Grade

Emerson Society; Athletic Association, '30, '32; Craven County Club, '30; Y. W. C. A.; Basketball, '32.

ELLA DILL GIBBS
Swan Quarter, N. C.
Primary Grade

Emerson Society.

THERA GODWIN
Falcon, N. C.
Primary Grade

MARY ALICE GOODING
Oriental, N. C.
Primary Education

Poe Society; Y. W. C. A.

ELIZABETH GREENLEAF
Elizabeth City, N. C.

Emerson Society; *Teco Echo* Reporter; Albemarle Society, '31; Y. W. C. A.

FLORENCE DE ETTE GRIMES
Wilmington, N. C.
Elementary Education

Poe Society.

DORIS GURLEY
Fremont, N. C.
Primary Grade

Emerson Society, '30, '31, '32; Y. W. C. A.; Athletic Association.

KATHERINE ATKINSON HALL
Sloop Point, N. C.
Primary Education

Lanier Society.

Senior Normal

VERA HAMILTON
Magnolia, N. C.
Grammar Grade

Lanier Society, '30, '31; Pender-Duplin County Club; Proctor, '31.

LENA HAZEL HARDY
LaGrange, N. C.
Primary Grade

Emerson Society; Athletic Association; Y. W. C. A.; Secretary Greene County Club; Proctor.

ANNA HARRIS
Greenville, N. C.
Grammar Grade

MARY ELIZABETH HARRIS
Clarksville, Va.
Grammar Grade

Emerson Society; Y. W. C. A.

MILLICENT FRANCES HARRIS
Elizabeth City, N. C.
Primary Education

Lanier Society; Y. W. C. A.

JOSEPHINE WOOLARD HARRISON
Williamston, N. C.
Primary Education

Emerson Society; Class TECOAN Representative, '31; Athletic Association, '31, '32; Y. W. C. A.; Class Basketball Team, '31; Proctor.

MARY LOUISE HART
Mooresville, N. C.
Primary Education

Poe Society; Y. W. C. A.

SHARIA HATEM
Greenville, N. C.
Grammar Grade

Senior Normal

Lois Norfleet Hayes
Woodsdale, N. C.
Primary Grade
Poe Society; Y W. C. A.

Marcia Helms
Marshville, N. C.
Primary Grade

Marianna Helms
Marshville, N. C.
Primary Grade

Adelaide Nance Henley
Cheraw, S. C.
Grammar Grade
Poe Society; Athletic Association, '31; Y W. C A., Student Volunteer, '31.

Corva Hoyt Herrington
Ransomville, N. C.
Grammar Grade
Emerson Society; Y. W. C. A.; Athletic Association, '31, '32; Basketball Team, 31 32; College Monogram.

Maude J. Hicks
Norlina, N. C.
Grammar Grade
Poe Society; Assistant Cheer Leader Poe Society; Cheerio Club; Y. W. C. A.; N C C W

Doris Horgood
Oxford, N. C.
Primary Grade
Poe Society, '30, '31.

Dorothy Horgood
Oxford, N. C.
Primary Grade
Poe Society. '30, '31.

Senior Normal

GLENDA LOUISE HODGE
Kenly, N. C.

Primary Grade

Emerson Society; Y. W. C. A.; Secretary Johnston County Club, '31; President Johnston County Club, '32; Proctor, '32.

MARY HOGAN
Eagle Springs, N. C.

Lanier Society; Y. W. C. A.

ROSA LEIGH HORTON
Knightdale, N. C.

Primary Grade

Y. W. C. A.; Y. W. C. A. Choir, '30, '31; Poe Society, '30, '31; Delegate B. S. U. Conference, '30, Vice President B. S. U., '32.

LAURETA HOWARD
Oxford, N. C.

Primary Education

Emerson Society; Y. W. C. A.; Vice President Class, '32.

ANNIE SUE HOWELL
Warrenton, N. C.

LOIS HUFFINES
Gibsonville, N. C.

Primary Grade

Y. W. C. A.; Athletic Association, '31; Class Cheer Leader, '31, '32; Society Cheer Leader, '32, Junior Cabinet, '31; Emerson Society, '31, '32; House President, '32.

GENEVA HUGHES
Shiloh, N. C.

Grammar Grade

Poe Society; Albemarle District Club, '31.

MARY HUNSUCKER
Gibson, N. C.

Primary Grade

Lanier Society, '30, '31; Y. W. C. A.; Y. W. C. A. Choir, '31; Glee Club, '30, '31; Athletic Association, '31.

Senior Normal

HAZEL HUNTER
Beulaville, N. C.
Grammar Grade
Poe Society; Y. W. C. A.

LOUISE JACOBS
Georgetown, S. C.
Primary Grade
Poe Society; Y. W. C. A.

ALMA HARRIS JENNINGS
Elizabeth City, N. C.
Grammar Grade
Emerson Society; Albemarle District Club, '31.

DAISY DELLA JOHNSON
Robersonville, N. C.
Grammar Grade
Lanier Society.

ERLINE JOHNSON
Roseboro, N. C.
Y. W. C. A.; Lanier Society.

EVELYN TURLEY JONES
Clayton, N. C.
Primary Education
Emerson Society; Y. W. C. A.; Y. W. C. A. Choir; Johnston County Club.

MARY ELEANOR JONES
Louisburg, N. C.
Primary Education
Y. W. C. A.; Athletic Association, '32.

RUTH JONES
Hamlet, N. C.
Primary Education
N. C. C. W.; Poe Society, '31; Y. W. C. A.; Athletic Association, '31.

Senior Normal

Emma DeEtte Kimrey
Wilmington, N. C.
Primary Education

Emerson Society; Y. W. C. A.; Y. W. C. A. Junior Cabinet, '30; Athletic Association.

Eugenia S. King
Hampstead, N. C.
Elementary Education

Mary Elizabeth King
Littleton, N. C.
Primary Education

Emerson Society; Athletic Association; Y. W. C. A.

Victoria Kornegay
Seven Springs, N. C.
Grammar Grade

Lanier Society; Y. W. C. A

Lula Lois Lancaster
Goldsboro, N. C.
Primary Education

Lanier Society.

Margaret Lane
Tyner, N. C.

Lanier Society, '30, '31; Proctor, '31; Athletic Association.

Bessie Warren Lawrence
Kenly, N. C.
Primary Grade

Poe Society; Johnston County Club, '31

Mary Lillian Lee
Benson, N. C.
Grammar Grade

Poe Society; Athletic Association; Johnston County Club; Y. W. C. A.

Senior Normal

REBECCA LEE
Benson, N. C.
Grammar Grade
Poe Society, '30, '31; Johnston County Club.

BRETA SCOTT LEWIS
Rocky Point, N. C.
Primary Grade
Poe Society; Y. W. C. A.

DAISY LEE LEWIS
Ransomville, N. C.
Primary Grade

MARJORIE LEWIS
Marshallberg, N. C.
Grammar Grade
Poe Society; Y. W. C. A.; Athletic Association, 31, '32.

MARY JAMES LIPSCOMB
Greenville, N. C.
Primary Grade
Emerson Society.

DOROTHY I. LIVERMAN
Gum Neck, N. C.
Grammar Grade
Y. W. C. A.

WILHELMINA LIVINGSTON
Wilmington, N. C.
Grammar Education
Poe Society; Poe Society Marshal, '31, 32; Y. W. C. A.; Secretary Class, '30, '31; Athletic Association, '30, '31; Cheerio Club.

FLORENCE ADELLE LOFTIN
Wilmington, N. C.
Grammar Grade
Emerson Society; Athletic Association; Y. W. C. A.; Proctor.

Senior Normal

VIOLET LONG
Blounts Creek, N. C.
Primary Education

Emerson Society; Y. W. C. A.

MARGARET LUCAS
Wilmington, N. C.
Primary Education

Emerson Society.

ADELL MAREADY
Chinquapin, N. C.

Poe Society; Y. W. C. A.

AUDREY McIVER MARTIN
Rich Square, N. C.
Primary Education

Emerson Society; Y. W. C. A.; Y. W. C. A. Choir; Greensboro College.

MINNILEE EDWARDS MARTIN
Burlington, N. C.
Primary Education

Emerson Society.

EVELYN LOUISE MAYNARD
Clayton, N. C.
Primary Education

Emerson Society; Athletic Association; Glee Club; House President, '31; Treasurer Emerson Society; Orchestra; Y. W. C. A. Choir; Y. W. C. A.; Society Debater.

ESMA MELVIN
Parkersburg, N. C.
Primary Grade

Emerson Society; Y. W. C. A.

EUNA MILLER
Mocksville, N. C.
Primary Education

Catawba College, '28.

Senior Normal

DOROTHY DELL MILLIS
Folkstone, N. C.

Poe Society.

LILLIAN PARKER MITCHINER
Franklinton, N. C.

Primary Grade

Poe Society, '30, '31, '32; Glee Club, '31, '32; Y. W. C. A. Choir, '31, '32.

RACHEL MONK
Farmville, N. C.

Grammar Grade

Lanier Society; Athletic Association, '31; Y. W. C. A.; Scribbler's Club; Proctor.

BERTIE MORGAN
Elizabeth City, N. C.

Emerson Society; Y. W. C. A.

MARY CATHERINE MORRIS
Wilmington, N. C.

Emerson Society; Y. W. C. A.; Proctor, '31; Student Government Representative.

ROSALIE BELL MURDOCH
Wildwood, N. C.

Primary Grade

Poe Society; Y. W. C. A.; Proctor, '31.

WILMA MURPHY
Louisburg, N. C.

Poe Society; Athletic Association.

ROTHA MURRAY
Spring Hope, N. C.

Lanier Society, '31.

Senior Normal

Elizabeth McCormick
Jonesboro, N. C.
Primary Education
Emerson Society; Y. W. C. A.

Edna Ruth McDaniel
Trenton, N. C.
Primary Education

Margaret Earl McDonald
White Oak, N. C.
Primary Grade
Poe Society; Athletic Association, '31, '32; Y. W. C. A.

Helen McLauchlin
Benson, N. C.
Primary Grade
Tecoan Representative Class, '32.

Bertha C. McKinney
Bakersville, N. C.
Primary Grade
Scribbler's Club.

Mary Neal MacNair
Raeford, N. C.
Primary Grade
Emerson Society; Athletic Association, '31, '32; Y. W. C. A.

Janie McNair
Hamlet, N. C.
Primary Education
Emerson Society; Athletic Association; Y. W. C. A.

Clara Ethel Nance
Reidsville, N. C.
Primary Education
Emerson Society.

Senior Normal

Ruby Claire Neighbors
Ruffin, N. C.
Primary Education
Y. W. C. A.

Thelma Wood Newsome
Harrellsville, N. C.
Primary Grade
Poe Society.

Susie Lee Newton
McCall, S. C.
Primary Education
Poe Society.

Etta Dudley Norwood
Bullock, N. C.
Grammar Grade
Emerson Society; Y. W. C. A.; Y. W. C. A. Choir; Proctor, '31.

Edna Earle O'Neal
Selma, N. C.
Primary Education
Lanier Society; Statistics, '32; Y. W. C. A.

Pearl Packer
Clinton, N. C.
Primary Grade
Lanier Society.

Ernestine B. Parker
Greenville, N. C.
Primary Grade
Emerson Society, '31.

Mary Effie Patrick
Greenville, N. C.
Primary Education
Emerson Society.

Senior Normal

EDITH TERRELL PERKINSON
La Crosse, Va.
Elementary Education

Poe Society; Y. W. C. A.; Proctor.

LEONA PERRY
Kitty Hawk, N. C.
Grammar Grade

Lanier Society.

IRMA DELL PHILLIPS
Gibsonville, N. C.
Primary Grade

Y. W. C. A.; Athletic Association, '31; C Class Basketball Team; Associate Editor TECOAN, '31; Emerson Cheer Leader, '32; D Class President, '32; Emerson Society, '31, '32; Statistics, '32.

MARY ELIZABETH PITT
Littleton, N. C.
Primary Grade

Lanier Society; Y. W. C. A.

SALLY BRADLEY PITTMAN
Andrews, N. C.
Primary Education

Y. W. C. A.; Junior Cabinet, '31; Poe Society, '31, '32; Vice President Poe Society, '32; Athletic Association, '31; Class Basketball Team, '31; House President, '32.

SALLY SUE PITTMAN
Henderson, N. C.
Primary Education

Emerson Society, '31, '32; Y. W. C. A.

HATTIE MALINDA POWELL
Greenville, N. C.
Grammar Grade

LORINE PRICE
Rocky Mount, N. C.
Primary Grade

Y. W. C. A., '31, '32; Junior Y. W. C. A. Cabinet, '31; Athletic Association, '31, '32; Lanier Society Marshal, '32; Basketball, '31; Glee Club, '31.

Senior Normal

BERTHA MAIE PRITCHARD
Biscoe, N. C.

Primary Grade

Y. W. C. A.; Y. W. C. A. Choir, '31; Athletic Association, '31, '32; Emerson Society; Student Volunteer, '32.

MOZELLE RAY
Zebulon, N. C.

Primary Education

Lanier Society, '31.

LEONA RAYNOR
Centerville, N. C.

Grammar Grade

Emerson Society; Y. W. C. A.

MARGARET REGAN
Laurinburg, N. C.

Primary Grade

Lanier Society, '31, '32; Y. W. C. A.; Junior Y. W. C. A. Cabinet, '31.

HELEN HORTENSE REID
Warrenton, N. C.

Grammar Grade

Poe Society; Athletic Association, '31; Y. W. C. A.

BROWNIE ROBERSON
Robersonville, N. C.

Grammar Grade

Emerson Society; Y. W. C. A.; Proctor.

LEOTA E. ROBINSON
Jacksonville, N. C.

Grammar Grade

Athletic Association, '31; Y. W. C. A.; Emerson Society, '31.

RUBY EVELYN ROGERS
Fuquay Springs, N. C.

Primary Grade

Emerson Society.

Senior Normal

Delha Undine Ross
Robersonville, N. C.
Grammar Grade

Y. W. C. A.; Emerson Society.

Edna Mae Rouse
La Grange, N. C.
Grammar Grade

Lanier Society.

Marie H. Royster
Bullock, N. C.
Primary Grade

Emerson Society; Y. W. C. A.

Lillian Seltz
Mount Gilead, N. C.
Primary Grade

Emerson Society; Athletic Association; Monogram; Basketball Team, '30.

Nell Shaw
Laurinburg, N. C.
Primary Grade

Lanier Society; Y. W. C. A.; Junior Cabinet; C Class Student Government Representative; House President, '32; Marshal.

Aileen Shelton
Hamlet, N. C.
Primary Grade

Nina Louise Sitterson
Rocky Mount, N. C.
Grammar Grade

Poe Society; Y. W. C. A.; Scribbler's Club.

Mamie Marie Small
Elizabeth City, N. C.
Primary Grade

Emerson Society; Y. W. C. A.; Albemarle District Club.

Senior Normal

Best wishes for a happy future.
Love
Hazel

Betty Smith
Gibson, N. C.
Primary Grade

Lanier Society, '31, '32; Glee Club, '31, '32; Y. W. C. A. Choir, '31, '32; Athletic Association, '32.

Kittie Blanche Smith
Selma, N. C.
Primary Education

Lanier Society; Y. W. C. A.; Johnston County Club, '31, '32.

Marguerite Smith
Warsaw, N. C.
Primary Grade

Emerson Society; Y. W. C. A.; Class Secretary, '32.

Hazel Speer
Winston-Salem, N. C.
Grammar Grade

Poe Society; Y. W. C. A.; Salem College, '29, '30.

Frances Stokes
Greenville, N. C.
Grammar Grade

Lanier Society.

Virginia Strickland
Nashville, N. C.
Grammar Grade

Charlotte Louise Styron
Norfolk, Va.
Primary Education

Emerson Society; Y. W. C. A.

Kathryn Sullivan
Hamlet, N. C.
Primary Grade

Emerson Society, '31, '32; Athletic Association, '31, '32; Y. W. C. A.

Senior Normal

KATE KIRBY SUMMERLIN
Mount Olive, N. C.
Primary Grade
Lanier Society, '31, '32.

SUSIE KATE SWAIN
Shallotte, N. C.
Primary Grade
Poe Society; Y. W. C. A.; Athletic Association.

RUTH MACON TANKARD
Bath, N. C.
Grammar Grade
Emerson Society.

MILDRED TATUM
Elizabethtown, N. C.
Grammar Grade
Emerson Society.

ELSIE TAYLOR
Fairmont, N. C.
Primary Grade
Poe Society.

KATHERINE TAYLOR
Wilson, N. C.
Primary Grade
Y. W. C. A.

ANNIE SYDNIE THOMPSON
Graham, N. C.
Primary Education
Emerson Society; Y. W. C. A.; Student Volunteer '31, '32; Glee Club, '31, '32; Circulation Manager *Teco Echo*, '32.

ELIZABETH THOMPSON
Graham, N. C.
Elementary Education
Emerson Society; Athletic Association, '31; Y. W. C. A.; Class Treasurer, '32; *Teco Echo* Reporter, '31; Associate Editor *Teco Echo*, '32; Student Volunteer, '31, '32; Student Volunteer Reporter, '32; Glee Club, '32; Proctor, '31.

Senior Normal

Mary Pitts Turley
Clayton, N. C.
Primary Grade

Y. W. C. A.; Athletic Association, '31, '32; Lanier Society, '31, '32; Basketball, '31; Glee Club, '31, '32; Johnston County Club, '31, '32.

Hazel Ruth Turnage
Ayden, N. C.
Grammar Grade

Lanier Society; Y. W. C. A.; Athletic Association; Class Basketball Team.

Lillian Turner
Tyner, N. C.
Primary Grade

Margaret Tyson
Greenville, N. C.
Grammar Grade

Mary Underwood
Columbia, N. C.
Primary Education

Emerson Society; Y. W. C. A.; Junior Cabinet; Secretary Junior Cabinet; Y. W. C. A. Cabinet, '32; Albemarle District Club; Vice President Albemarle District Club, '31.

Blanche Van Dyke
Henderson, N. C.
Grammar Grade

Y. W. C. A.; Athletic Association, '31; Lanier Society, '30, '31; Proctor, '30; Student Volunteer Group, '30, '31.

Maggie Ellen Vann
Newton Grove, N. C.
Primary Grade

Poe Society; Athletic Association; Glee Club; Y. W. C. A.

Miriam Walker
Hillsboro, N. C.
Primary Grade

Senior Normal

Elizabeth Walston
Shiloh, N. C.
Primary Grade
Poe Society.

Marie Walters
Drum Hill, N. C.
Grammar Grade
Emerson Society.

Lola Tunnel Watson
Swan Quarter, N. C.
Primary Grade
Emerson Society; Y. W. C. A.

Mary Louise Webb
Pinetops, N. C.
Primary Grade
Emerson Society; Proctor Fall, '31; Athletic Associat on, '30

Elise Webster
Fairmont, N. C.
Primary Education
Poe Society; Y. W. C. A.

Lois E. Welborn
Winston-Salem, N. C.
Grammar Grade

Verona White
Bath, N. C.
Primary Grade
Emerson Society; Y. W. C. A.

Margaret B. Williams
Bunn, N. C.
Grammar Grade
Lanier Society; Y. W. C. A.

Senior Normal

MARY FRANCES WILLIAMS
Elizabeth City, N. C.
Grammar Grade

Emerson Society; Glee Club; Albemarle Club; Y. W. C. A.

RUTH EVELYN WILLIAMSON
Greenville, N. C.
Primary Education

Emerson Society.

CORINNE CHESTNUT WILLIS
Beaufort, N. C.
Primary Education

Poe Society; Y. W. C. A.; Proctor.

EDNA WILSON
Goldsboro, N. C.
Grammar Grade

Emerson Society; Athletic Association; Basketball, Captain, '32; Tennis Champion, '31.

VARNEDA WOODARD
Kenly, N. C.
Primary Grade

Poe Society; Y. W. C. A.

MARGARET OLIVER WOODBURY
Wilmington, N. C.
Primary Education

Emerson Society; Y. W. C. A.; Vice President Class, '31.

LUCILLE WOOLARD
Greenville, N. C.
Primary Grade

EUNICE MAY WRENN
Kittrell, N. C.
Grammar Grade

Lanier Society.

CLAUDIE MAY WYNNE
Maysville, N. C.
Grammar Grade

Emerson Society; Y. W. C. A.; Athletic Association.

Senior Normal Class History

HOW vividly lingers the memory of a blue Monday, September 29, 1930, when a heterogenous group of what seemed to be cast-offs migrated to the campus of East Carolina Teachers College. Two hundred and forty-three strong, we were ready to seek the hidden treasures of knowledge, truth, and honor. Though we were termed "green" and branded "green" we were on our way to show our superiors what we could do.

Two days of parties, teas, and "pep" meetings to familiarize us with the campus and faculty made us acquainted with those whom we thought "Queens of the campus"—upperclassmen. We soon, indeed, realized the importance and necessity of their lending us a friendly and helping hand.

"C's" we were called. Not knowing why, we took the term to mean Capability. We lost no time in getting started by electing Janet Gray as our leader.

Then there came the day we dreaded most—Initiation! What an attractive group we were—dressed in pajamas, gym hose, petticoats galore, and carrying laundry bags. In loyal fright we obeyed our friendly persecutors by "meows" here, "baas" there, and "bow-wows" yonder.

Thanksgiving—and was it cold? Not too cold, however, for us to be victorious in the basketball game. "Champions" and "Cup winners" became our proud titles.

June! Books in, and trunks packed meant the close of a successful "C" year.

Day after day rolled by until once more we were on the campus with the ghosts of practice teaching, science, history, and mathematics haunting our pleasant dreams. Strange faces greeted us in the place of our dear friends, the Seniors of '31. We regretted our loss, but welcomed our new friends.

The charming and efficient Irma Dell Phillips was elected president of the Senior Normals of 1932.

Speaking of anticipations—well, we had them. Once more initiation was here. No one knows how excited we were, for then was the time for our revenge. (We weren't very bad to the "green" newcomers, after all.)

All our untiring efforts in basketball were in vain: we had to lose our treasured token, the cup. It was hard to bow down in defeat, but we graciously surrendered because we know we were outclassed. Our only consolation was the fact that we were soon to hear the Don Cossack Russian chorus.

Something from fairyland must have come since, for the first time in the history of the college, we were given Thanksgiving holidays. The dormitories were in an uproar the night before our departure for four days of family feasts, parties, and—sweethearting.

Not any too soon did those three weeks from Thanksgiving till Christmas pass. Alas! Exams haunted us night and day the final two days, but we were willing to pay their toll to start on the homeward journey.

The year of our graduation, 1932! There were "treats" on top of each other in store for us. Galli-Curci, the noted singer, the senior play, and other entertainments lay ahead. Who wouldn't enjoy college with such pleasures to look forward to?

We wish, in closing, to pay a grateful tribute to those who, during our college career, have patiently guided our footsteps to the realms of knowledge, who have treated our mistakes, and who have rejoiced in our successes. We have little to show now; we only trust time will reveal the lives inspired to the heights of honor and service.

Graduation bids us part—part from those whose friendship we cherish dearly. We depart reluctantly, yet hopefully, led by our motto, "Not sunset but dawn."

HAZEL RUTH TURNAGE,
ANNIE SUE HOWELL,
Historians.

"D" Class Last Will and Testament

State of North Carolina
County of Pitt
Town of Greenville
} East Carolina Teachers College

We the Senior Normal Class of Nineteen Hundred and Thirty-two, having survived two years of strenuous work, cruel initiations, and an intelligent faculty, believe ourselves to be of a sound mind and body. Realizing that the days are approaching with great rapidity; and realizing the inability of this class to carry with it their college possessions to distant realms, we do hereby make and declare our last Will and Testament:

One: We bequeath to our Alma Mater our love, esteem, and loyalty.

Two: To the faculty we bequeath the right to direct the incoming students of this college out of the depths of ignorance into the light of knowledge.

Three: To our Parents, who have been so patient and kind, as to have made it possible for us to be here, we devote our time and lives toward making ourselves worthy of their hardships and worries for us.

Four: We take great pleasure in leaving the Junior Normal Class:

1. All the rights and privileges of D's.
2. That never to be forgotten war path to the training school.
3. A supply of maps to make them come to the realization that North Carolina is not all dry land.
4. The privilege to sing as many times as they like that old familiar tune—"Do, Me, So."

(Seal)

Idell Britt,
Blanche Van Dyke,
Testators.

Witnesses:

Irma Dell Phillips.
Marguerite Smith.

Prophecy of the Senior Normal Class of '32

THIS is station WPTF, Raleigh, North Carolina, broadcasting over the NBC chain. We are now turning the program over to the Senior Normal class of East Carolina Teachers College of '32."

"This is Wilhelmina Livingston announcing. Irma Dell Phillips is in the studio and we will ask her to speak. Miss Phillips."

Irma Dell Phillips, WPTF: "Hello everybody! Don't you think it would be a good idea to call on every one and let each person speak for herself? We'll ask Marguerite Smith, who is here with me, to check the roll, which she has kept all these years, and see that every one is accounted for. I will speak for myself and several others. This morning I received a letter from Zouline Darden, who is teaching in the Philippine Islands teaching with Evelyn T. Jones, Evelyn Maynard, Millicent Harris, Dorothy Liverman, and Bertha Pritchard. This letter also came, and from a far off place—the jungles of Africa. I know you'll be surprised when I tell you that Mary Pitts Turley, Emily Chambliss, and Idell Britt are teaching the natives how to use make-up, and Lorine Price and Edna Earle O'Neal are exchanging dance steps with the Africans. All of these regret that they cannot be here. Lois Huffines wishes to hear from Rachel Monk."

Rachel Monk, XYZ: "I know that I haven't much time so I'll just tell you that I'm modeling dresses in Mary Catherine Morris's New York fashion shop. The other girls here are: Elizabeth Farmer, Margaret Clemmons, Margaret Woodbury, and Lena Cherry Allshrook. I'm wondering where Nell Shaw is?"

Nell Shaw, WMO: "Margaret Regan, Joe Harrison, Elizabeth and Anne Thompson, and Sallie Sue Pittman are with me in my home here in Ottawa, Canada. We are planning a trip to Greenville, North Carolina, soon. We would like to hear from Margaret Huff."

Margaret Huff, ABC: "I'm speaking from my home in Laguna Beach, California. I know I am the happiest person in the world here with my author husband and two little boys. It would be of interest to you to know that Mary Underwood and her newly acquired husband are spending part of their honeymoon with me. She told me that Mary Alice Bullock, Hazel Ruth Turnage, and Virginia Strickland are prominent society leaders in Englewood, New Jersey. We are interested in Maxine Buchanan."

Maxine Buchanan, SAE: "I saw in the paper the other day that Ruth Ballentine has just married a prominent mayor, but I still contend that I am much happier being the wife of a famous football player. I also saw that Martha Cole and Howard Morning Brooks have almost completed their book on "Why College Deans Give up their Positions and why Student Councils Dissolve." But where is Helen McLauchlin?"

Helen McLauchlin, BAH: "Maxine, I certainly am gad to hear you. I've been here in England for the past six months and will be here until I have completed my latest book. Do any of you know where Maggie Ellen Vann is?"

Maggie Ellen Vann, TAT: "Helen, I am surprised that you haven't seen my picture in the new "Photoplay." Others of your classmates are there, too. Aileen Shelton, a second Greta Garbo; Betty Smith; De Ette Kimrey; Mary Hunsucker; Doris Gurley; Blanche Smith; Mildred Bullock; Sally Bradley Pittman; Edna Flake; Sally Lou Finch; Mercer Dickens; and Maude Hicks. All are starring for Paramount. I know that these girls are in the follies: Merle Floyd, Hazel Spear, Annie Sue Howell, Rosa Lee Horten, Brownie Robertson, Glenda Hodge, Doris and Dorothy Hobgood, Margaret Lane, and Josephine Brantley—I wonder where Lillie May Britt is?"

Lillie May Britt, SPE: "I am running a beauty parlor in Raleigh, North Carolina. Pearl Packer, Lillian Seltz, Margaret Edwards, and Marie Royster are my assistants. Yesterday Mozelle May, Mary Effie Patrick, Lucile Woolard, Elizabeth McCormack, Eloise Barco, Adlaide Henley, and Audrey Martin, who are teaching near here, came into the shop. Marcia and Marianna Helms were with them and said that Laureta Howard and Mary Hogan are doing critic work at E. C. T. C. Is Mary Lee on the air?"

Mary Lee, ATO: "Yes, I am here with Rebecca Lee, Katherine Sullivan, Janie McNair, Edna McDaniel, Vernelda Woodard, Corrine Willis, Edna Wilson, Della Ross, and Helen Reid doing home mission work in Mississippi. Eula Aycock, Opal Ervin, Nannie Barbee, Elsie Mae Drake, Ella Dill Gibbs, Martha Ella Abrams, Dora Beddard, and Pauline Boyette are missionaries in foreign fields. Every one knows that Blanch Van Dyke is in the Senate. I've heard that we have a number of classmates in Gastonia. Corva Herrington is coaching basketball; Lottie Bryan, Lena Hazel Hardy, and Hazel Fleming are teaching music and voice; Alma Braxton, Lois Lancaster, and Vera Hamilton are teaching in the primary grades; and Ruby Hobgood is principal of the Grammar school there. Where is Eunice Boykin?"

Eunice Boykin, PKA: "Mary Alice Gooding, Hazel Hunter, Daisy Johnson, Mary L. Hart, and I are running a tea room in Hampton Roads where our sailor husbands are at sea. Daisy M. Belk, Breta Lewis, Geneva Hughes, Elsie Taylor, Mary Louise Webb, and Margaret Bell Williams are nursing at St. Luke's hospital in Richmond. They have many friends living there: Kate Kirby Summerlin, who married a very prominent lawyer: Elizabeth King, shopper for Miller-Rhodes: and Ava Credle, who is head of the millinery department there. Daisy Lee Lewis, who married a congressman is also living there. Let's see who is at station SNO in New York."

Station, SNO: "This is Ruth Tankard speaking. Frances Stokes, Lillian Turner, Edna Rouse, Hattie Powers, Etta Norwood, Claudie Wynne and myself are governesses here in New York. Bertie Morgan, Adelle Morendy, Clara Nance, Retha Murray, and Ruby Neighbors have a private kindergarten here. Mildred Costello is governess to Rosalie Murdocks children. Every one has been accounted for except Ellis and Violet Long, who, everyone knows, are studying for grand opera." (and it was just in time for)—

"This is John Roberts speaking over the NBC system. We are about to broadcast the correct time. When the gong sounds it will be exactly——.

MARY UNDERWOOD,
HOWARD MORNING BROOKS,
Prophetesses.

One Hundred Sixty-four

JUNIOR NORMAL

Dorothy Nell Henderson and Ed Hillman
Junior Normal Class Mascots

Colors: *Lavender and White* Flower: *Sweet Pea*

Motto: *"Upward and Onward"*

C Class Poem

Another "C" Class has started on its way,
Heights of success to scale.
We'll do what's right; we'll say what's right;
We know we cannot fail.

Our watchword is "to serve our school,"
It's standards we'll uphold.
To make this year the best we've known—
"Go forward" is our goal.

So Alma Mater, we're your friends,
And fellow students too.
On us you know you can depend
For we're the "C" Class true.

Melba L. Watson.

Junior Normal Class Officers

Edith Dillard.....*President*
Annie McIntyre.....*Vice President*
Rachel Morgan.....*Secretary*
Lucy Kelly.....*Treasurer*

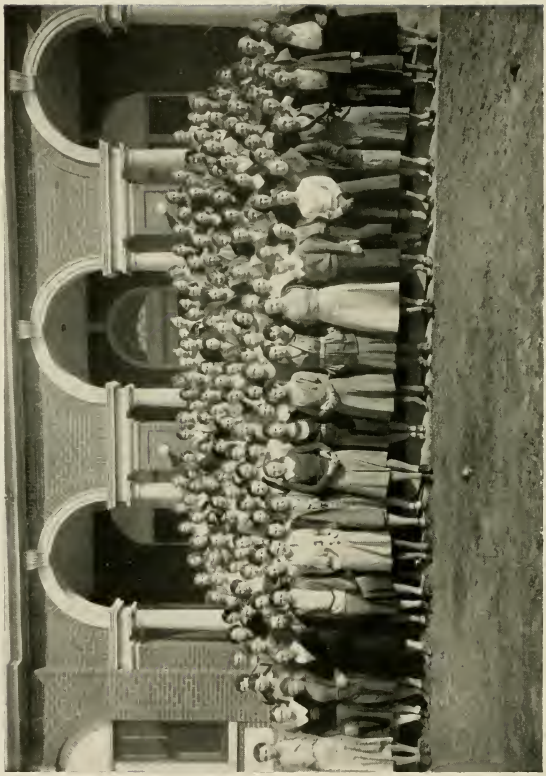

Junior Normal Class Roll

Effie Adams
Louise Adams
Carol Allen
Hazel Atmeley
Mable Allan
Bernice Aman
Selma Wilson Anderson
Winona Ashell
Louise Ayscue
Ellen Baker
Grace Baker
Nita Baum
Ruth Bivins
Edith Bouman
Beth Brantley
Diana Brendle
Ella Louise Briley
Catherine Brinkley
Eleanor Brinkley
Catherine Britt
Rachel Britt
Lillie Brown
Daisy Bryan
Martha Bryan
Mildred Bullock
Janie Carson
Annie Lois Clark
Lula Corb
Mary Lee Cockrell
Rachel Coppage
Cornelia Covington
Carman Credle
Luche Creech
Annie Cross
Catherine Crouch
Marilyn Culbreth
Sibyl Daniels
Katherine Davis
Margaret Davis
Mary Davis
Katherine Dickerson
Willa Mitchell Dickey
Edith Dillard
Catherine Dixon
Gladys Douthit
Jennie Draughon
Kathryn Dale Duckworth
Elizabeth Edwards
Elsie Janice Edwards
Ernestine Everett
Ruth Falls
Mary Amanda Fleming
Dorothy A. Ford
Hazel Forrest
Helen Freeman
Margaret Fulcher
Margaret E. Garrington
Dorothy Gordon
Ora Hammond
Lucy G. Hardy
Thelma Hardy
Dorothy Harmon
Elizabeth Harris
Naomi Hedgepeth
Lucille Henderson
Alice E. Herring
Elizabeth Highsmith
Eloise Hill
Vera Hobbs
Virginia M. Hoffman
Ruth Hood
Beatrice Hooks
Leslie Hooper
Sybil Hooper
Doris Humphery
Margaret Humphrey
Mary Humphrey
Thelma Ireland
Mildred L. Jernigan
Antionette Jones
Louise Jones
Edith Kemp
Mary Lucy Kelly
Ella Johnson Kinlaw
Elsie Knight
Edith Krider
Laverna Langston
Hula B. Leach
Grace Lee
Rury Lee
Mildred Manning
Rury May
Margaret Mebane
Annie Laurie Melvin
Frances Mewborne
Mary Arma Monroe
Annie Lorene Jones
Elaine Rachel Morgan
Leona Morgan
Doris Morris
Dell Moye
Jessie Munn
Marnette Murray
Beatrice McCotter
Annie McIntyre
Helen McLauchlin
Renno McLawhorn
Lizzie Lee Nelms
Inez Oglesby
Nancy Orrell
Jennie N. Outlaw
Frances Overton
Thelma Parker
Pattie Mae Patterson
Alice Peacock

Junior Normal Class Roll

Hazel Byrd Pearce
Mildred Peele
Alice Leigh Pelliter
Marjorie Perkins
Vashti Perry
Mary Foy Peterson
Kittye S. Phillips
Joy Pickard
Marie Pinnell
Estelle Pitt
Sara Belle Pitt
Rebecca Pittman
Frances Pollock
Mildred Porter
Ruby Price
Edith Pulley
Margaret Regan
Mayde Reynolds
Mary Lena Rice
Nina Riddick
Kathleen Riddle
Margarette Holt Rogers
Mildred Rose
Bonnie Rushen
Margaret Russell
Margaret Smith
Mattie Ruth Smith
Mildred Smith
Pauline Smith
Mary Southerland
Mary Ross Squires
Ruby Stephens
Jane Stewart
Iris Stokes
Pat Stokes
Margaret Strickland
Grace Stringfield
Sarah Tankard
Helen Taylor
Lela Mae Taylor
Martha Teal
Elsie Tilghman
Helen Turnage
Flora Tyndall
Mable Tyndall
Lois Wadell
Ida Walker
Lois Walker
Mamie Watson
Melba Watson
Celia Weston
Agnes White
Virginia White
Ethel Whitehurst
Margaret Whitehurst
Clio Louise Whilfield
Estelle Williams
Lenora Winstead
Hilda Wise
Nellie Wise
Mavis Womack
Florence Woodard
Frances Woodbury

BOOK THREE

ORGANIZATIONS

Student Government Association

OFFICERS

Millie Moore.....*President*
Mildred Ives.....*Vice President*
Margaret Murchison.....*Secretary*
Ruth Parker.....*Treasurer*
Evelyn Rogers.....*Chairman of Campus Committee*
Cullie Stafford.....*President of Y. W. C. A.*
Annie Clara Baker.....*Senior Class Representative*
Elizabeth Biddle.....*Junior Class Representative*
Hattie Lee Humphrey.....*Sophomore Class Representative*
Mildred Harrison.....*Freshman Class Representative*
Mary C. Morris.....*Senior Normal Representative*
Hula B. Leach.....*Junior Normal Representative*
Olive Parker.....*House President, Cotten Hall*
Ella Moore.....*House President, Cotten Hall*
Laura Eure.....*House President, Cotten Hall*
Lois Huffines.....*House President, Fleming Hall*
Virginia Woodbury.....*House President, Fleming Hall*
Evelyn Maynard.....*House President, Jarvis Hall*
Sally B. Pittman.....*House President, Jarvis Hall*
Nell Shaw.....*House President, Wilson Hall*
Edna McCullen.....*House President, Wilson Hall*

Millie Moore
Battleboro, N. C.
President of Student Government Association

MILDRED IVES

MARGARET MURCHISON

RUTH PARKER

LAURA EURE

ELLA MOORE

NELL SHAW

OLIVE PARKER

LOIS HUFFINES

EDNA McCULLEN

SALLY BRADLEY PITTMAN

EVELYN MAYNARD

VIRGINIA WOODBURY

HULA B. LEACH

ANNIE CLARA BAKER

MARY C. MORRIS

ELIZABETH BIDDLE

MILDRED HARRISON

EVELYN ROGERS

HATTIE LEE HUMPHREY

CULLIE STAFFORD

Cullie Stafford
Mooresville, N. C.
President of Young Women's Christian Association

Don't forget
Mary

Y. W. C. A. Cabinet

Ethel Parker	*Vice President*
Frances Harvey	*Secretary*
Vera Jennings	*Treasurer*
Elizabeth Denny	*Teco Echo Reporter*
Rachel McKey, Olive Gilbert	*Store Keepers*
Millie Moore	*Ex Officio*
Marguerite Lane	*Religious Education*
Julia Farrior	*World Fellowship*
Beatrice Stalls	*Morning Watch*
Elizabeth Biddle	*Social*
Mary Buford Best	*Social Service*
Dorothy Sloan	*Music*
Mary Underwood	*Publicity*

STUDENT VOLUNTEER BAND

I'll be seeing you next year at not see Miss

JUNIOR CABINET

Dear - I've enjoyed seeing you this year - Please [illegible] Sincerely, [illegible] D. C.

GLEE CLUB

ORCHESTRA

Athletic Association

OFFICERS

Helen Williams ..... *President*
Olive Gilbert ..... *Vice President*
Iris Flythe ..... *Secretary*
Bertha Walston ..... *Business Manager*
Mary Sue Langster ..... *Tecoan Representative*
Grace Williford ..... *Teco Echo Representative*

ATHLETIC ASSOCIATION

Well, there
seven in my
can't go on
tennis would
enough to
feed "Mamie"
we are so
always
grade.

HELEN WILLIAMS

OLIVE GILBERT

IRIS FLYTHE

BERTHA WALSTON

MARY S. LANGSTON

GRACE WILLIFORD

HAZEL R. TURNAGE

ATHLETIC BOARD

HELE[illegible] [illegible]ALSTON

OLIVE [illegible]ILBERT

WEARERS OF MONOGRAM & STAR

Junior Basketball Team

WINNERS

Forwards
Iris Flythe (Capt.)
Beth Cooper
Vivian Cooke

Guards
Mary Sue Langster
Bertha Walston
Vera Broughton
Mary Walker Brown

Junior Normal Team

WINNERS

Forwards
Florence Sinclair
Alice Herring
Annetta Jones
Maria Pannel

Guards
Louise Riley (Capt.)
Mae Herne
Grace Springfield

SENIOR BASKETBALL TEAM

SOPHOMORE BASKETBALL TEAM

FRESH MAN BASKETBALL TEAM

SENIOR NORMAL BASKETBALL TEAM

Annie Rosamond Horne—Mildred Dixon
College Cheer Leaders

MILDRED DIXON

MELBA WATSON

KATHERINE WEATHERS
KATHERINE JONES

MARY ROSS SQUIRES

IRMA DELL PHILLIPS
LOIS HUFFINES

Dell's ole' dear
I don't see
why you should
be more away
from me—
since I love
you and think
you are one of the
sweetest, cutest
girls I've ever
seen
M. R. S.

CHEER LEADERS

JOHNSTON COUNTY CLUB

BELL, DAVIS AND ALL HOLT THE

THE TECO ECHO

KREUTZBERG I TO APPEAR HER

EAST CAROLINA TEACHERS COLLEGE

II GREENVILLE, N. C. FEBRUARY 2, 1934

Whole Town's Talking" To Be Given By Senior ass February, 17 And 18

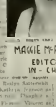

MARIE McPHERSON
EDITOR-IN-CHIEF

Forty-two New Students Are Co-eds

C. Carl Goerch Speaks To Scribblers Club

Large Group Attended Meeting Of Journalist

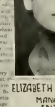

ELIZABETH HAYWOOD
MANAGING EDITOR

President Wright Makes Interesting Talk In Chapel

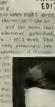

MARGUERITE LANE
ASSOCIATE EDITOR

Kreutzberg and Partners To Present New D

Louisburg Falls Before E. C. T. C. Speedy Cagers

The Whistle Sounded At Close Of Last Quarter With A Score 38-

Louisburg W Teachers Co January

Varied Progr Given

Famous Dancers Will Present Religious Dance Day, February

Large Crowd

CAROLYN O'NOR
ASSOCIATE EDITOR

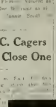

ESTELLE McCLEES
ASSOCIATE EDITOR

Record C M

y Speak

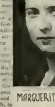

ELIZABETH THOMPSON
ASSOCIATE EDITOR

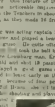

MISS MARIE JENKINS
FACULTY ADVISOR

THE TECO ECHO

EAST LINCOLN TEACHERS COLLEGE

GREENVILLE, N. C., SATURDAY JANUARY 9, 1932

ROLYN SATTERWHITE
BUSINESS MANAGER

SARA JOHNSON
ADVERTISING MANAGER

GRACE WILLIFORD
CIRCULATION MANAGER

Galli-Curci Prima Donna Here January 28

MARY L. RIPKIN
ADVERTISING MANAGER

ANNE THOMPSON
ASSISTANT CIRCULATION MANAGER

MYRTLE GRAY HOINES
ADVERTISING MANAGER

ETHEL PARKER
ADVERTISING MANAGER

M. L. WRIGHT
FACULTY ADVISOR

ation Of The Student
unteer Movement For Foreign
Missions Held In Buffalo

mali And Ethel
Are Represen-
s Of College.

CULTY ROLL
ORGANIZED

nnis Is Super-
isor.

New Books For
rary Arrive

Galli-Curci Prima-Donna
To Sing Here January

White Gift Service
Is Held At Vesper

Each Organization
Presents Gifts

World-Famous
Will Be He
Colleg

Faculty Me
turns Af
Leave

National Student Federation
Of America Meets at Toledo

Annual Con-
let Dec. 27-31

Social Activities Of
Buffalo Conference
Enjoyed

Rotary C
Entert
Gree

rters Regis-
Day Is Big
Success.

Lanier Society

OFFICERS

Tucker Lynch	*President*
Katherine Weathers	*Vice President*
Emily Lane	*Secretary*
Emily Chambliss	*Treasurer*

Lanier Society Song

Tune: "On the Mall"

Let us sing a song of praise to our Society,
Hail to thee, O Sidney Lanier!
Loyal members ever proving your sobriety,
Though our fun to us will e'er be dear.
Then let us to our banner each a tribute pay—
Let us ever our motto uphold,
Always faithful, true, and loyal to thee, night and day.
Hurrah for the Green and Gold!

Emerson Society

OFFICERS

Rachel McKey ..... *President*
Katherine Johnson ..... *Vice President*
Evelyn Rogers ..... *Secretary*
Evelyn Maynard ..... *Treasurer*

Emerson Society Song

Tune: "Clayton's Grand March"

Oh, Emerson Society,
Dear old White and Blue!
For you our hearts beat merrily
As we sing this song to you.
For when we see our colors there,
Blue and White, everywhere,
We know that they mean only you,
And all you hold so true.
So here we are the Emersons,
Boosting for our clan.
Oh, Emerson! Oh, Emerson!
For you we will always stand!

Poe Society

OFFICERS

Marjorie Flythe ..... *President*
Sally Bradley Pittman ..... *Vice President*
Lucille Noel ..... *Secretary*
Nina Walston ..... *Treasurer*

Poe Society Song

Oh, Edgar! Oh, Edgar Allan!
We are the Edgar Allan Poes.
We are the society,
Choice and picked variety.
Oh, Edgar! Oh, Edgar Allan!
We are the Edgar Allan Poes.
March on!—March on!
Beneath the red and white,
For we will conquer all our foes,
And we're sure to win in every fight.

WRAE WARD
Hertford, N. C.
Chief Marshal Lanier Society

LORINE PRICE

ANNIE R. HORNE

TUCKER LYNCH

NELL SHAW

OLIVE PARKER

LANIER SOCIETY MARSHALS

Allene, what did you do to make from Wilson for we miss you lots. Be good — Frances.

FRANCES SWINDELL

FRANCES HARVEY

MARJORIE GRIFFIN

Allen, I surely am glad you came back. I couldn't do without you. Love

LENA CHERRY ALLSBROOK

VIRGINIA WOODBURY

EMERSON SOCIETY MARSHALS

CATHERINE HOLLAND

HATTIE DE HUMPHREY

MARGARET RANKIN

WILHELMINA LIVINGSTON

LAURA EURE

POE SOCIETY MARSHALS

Phi Sigma

OFFICERS

Marjorie Griffin ..... *President*
Catherine Flaugher ..... *Vice President*
Ruby Taylor ..... *Secretary*

Arleen I'm glad you're majoring in French and were given the opportunity to read French for Mr. Deal in the same class. I surely am glad you came over to our hall 'cause you're a nice neighbor.

ELEMENTARY EDUCATIONAL COUNCIL

Mathematics Club

OFFICERS

Roslyn Satterwhite.....*President*
Nelson Hunsucker.....*Vice President*
Jessie Glynn Cole.....*Secretary-Treasurer*

Delta Omicron Sigma

OFFICERS

Eula Bass ..... *President*
Annie Dell Upchurch ..... *Vice President*
Evelyn Rogers ..... *Secretary*
Sara Johnson ..... *Treasurer*
Miss Katherine Holtzclaw
Mrs. A. E. Bloxton } ..... *Advisers*

I dont feel half as fierce as I look!
Ella Graves Thompson
Lexington, N.C.

The Classical Club

INSIGNIA: *Caduceus of Hermes*

MOTTO: *Forsan et haec meminisse invabit*

OFFICERS

ELOISE HYDE	*President*
MARY L. TAYLOR	*Vice President*
KEMP HOUSE	*Secretary-Treasurer*

MEMBERS

DOROTHY SMITH	SUE SEWELL	KEMP HOUSE
RUTH HOLLOWELL	NINA WALSTON	ELOISE HYDE
ALEEN HUNT	ELIZABETH CORSWELL	MARY L. TAYLOR
LOUISE FOWLER	EDITH MORTON	RACHEL MCKEY

MISS ELLA GRAVES THOMPSON (Faculty Member)

Inter-Society Committee

OFFICERS

Emily Lane, Lanier Society ..... *Chairman*
Elizabeth Denny, Lanier Society ..... *Secretary*

FACULTY MEMBERS

Miss Charlton ..... Lanier Society
Dr. Slay ..... Lanier Society
Mr. Picklesimer .... Emerson Society
Mr. Hollar ..... Emerson Society
Mr. Flanagan ..... Poe Society
Dr. Meadows ..... Poe Society

STUDENT MEMBERS

Tucker Lynch .. Pres. Lanier Society
Emily Lane ..... Lanier Society
Elizabeth Denny ..... Lanier Society
Elizabeth Biddle .... Lanier Society
Rachel McKey . Pres. Emerson Society
Virginia Woodbury .. Emerson Society
Mary L. Pipkin .... Emerson Society
Marjorie Flythe .. Pres. Poe Society
Laura Eure ..... Poe Society
Dorothy Wilkins ..... Poe Society

CO-ED CLUB

CO-ED BASKETBALL TEAM

POE CHEERIO CLUB

RAZZBERRIES

Scribblers' Club

OFFICERS

Bertha Walston	*President*
Elizabeth Denny	*Vice President*
Grace Williford	*Secretary-Treasurer*
Willa Mitchell Dickey	*Teco Echo Reporter*
Miss Grisby	*Adviser*

MEMBERS

Helen Babcock
Mary E. Baker
Ellen Bakeb
Frances Benton
Stella Blevins
Carolyn Conner
Marilyn Culbreth
Elizabeth Denny
Willa Mitchell Dickey
Lois Grisby
Ora Hammond
Bessie Hancock
Elizabeth Heywood
Myrtie Gray Hodges
Sara Johnson
Marguerite Lane
Ruby May
Estelle McClees
Bertha McKinney
Rachel Monk
Clyde Morton
Ethel Parker
Mary G. Parker
Edna Peele
Mary Lynn Pipkin
Lucile Rose
Roslyn Satterwhite
Louise Sharpe
Louise Sitterson
Helen Taylor
Anne Thompson
Elizabeth Thompson
Eric Tucker
Margaret Walters
Bertha Walston
Nina Walston
Emma Lee Wilkerson
George Wilkerson
Ivey Wood

Science Club

OFFICERS

Henry Oglesby ..... *President*
Iris Flythe ..... *Vice President*
Zelle Foley ..... *Secretary*
Lillian Brown ..... *Treasurer*

BOOK FOUR

FEATURES

Though centuries have passed between the weavings, if you unravel the character-samplers of the old-fashioned miss and of the modern girl, you will find their threads the same:

The golden thread of beauty;
The silver thread of charm;
The blue thread of capability;
The green thread of talent;
The rose-colored thread of popularity;
and
The variegated thread that combines them all.

Ruth Hood—*Beauty*

Irma Dell Phillips—*Charm*

Edna Earle O'Neal—*Talent*

Mildred Ives—*Capability*

Cullie Stafford—*Representative*

Annie Rosamond Horne—*Popularity*

Zouline Darden—*Beauty*

Maxine Buchanan—*Charm*

Evelyn Maynard—*Talent*

Evelyn Wright—*Capability*

Margaret Murchison—*Representative*

Tucker Lynch—*Popularity*

The evening dresses pictured in the feature section were provided through the courtesy of The C. Heber Forbes Company. The staff and the student body wish to express their thanks for the interest and generosity shown by the management of Forbes, both at this time and on many other occasions.

Don't Stop Here
There's More Yet

Hello alum;
I have engaged
knowing God
+ C.C.T.C.
Belcher Flanagan

COBURN SHOE COMPANY

"Your Shoe Store"

Real College Styles
Combined with Quality
and Comfort

Ask Your Friends About
Our Shoes

They Know

Ladies'
Ready-to-Wear
and Millinery

We Show the
New Things First

C. Heber Forbes
Greenville, N. C.

W. L. BEST
Official College Jeweler
Established 1901

POE PINS
LANIER PINS
PHI EPSILON PINS
EMERSON PINS
GLEE CLUB PINS
COLLEGE SEALS
GUARDS

Special Prices to College Girls

WATCH REPAIRING
JEWELRY REPAIRING
ENGRAVING

We Sell "Divided Pay Plan"

J. C. Penney Co., Inc.
Greenville, N. C.

Low Prices Here That
Every Value-wise Shopper
Will Appreciate

Ready-to-Wear
Shoes and
Hosiery

Dr. Frank: Did you ever hear of Wilson?
Student: No.
Dr. Frank: Taft?
Student: No.
Dr. Frank: Cleveland?
Student: Is his last name Ohio?

Young America's aim is now—"Life, Liberty, and the Pursuit of Snappiness."

A Matter of Method

Sympathetic Senior: I wouldn't cry like that.
Homesick Freshman: Cry as you please, this is my own way.

Co-eds strolling leisurely up hill say:
"Shucks, why hurry? Be late and give the girls a thrill with a grand stand entrance."

"The only way to get rid of a temptation is to yield to it."—*Oscar Wilde.*

Mamma: Susie, go and wash your face and neck.
Susie: Neck who, mother?

Bob: See that girl? Her face is her fortune.
Bill: Yeah, and it runs into a nice figure.

"Der's jess two folks dat kin sleep sound. Dem wif a clear conscience an' de folks wif none at all."

"A Highbrow is one whose learning has outstripped his intelligence."—*Vincent Massey.*

"O I'm seventeen when I'm sunny,
And I'm seventy when I'm sad;
So I'm forty when I'm sensible,
But I'm nothing when I'm mad."—*Anon.*

"How far have you studied, Johnny?" inquired the teacher.
"Just as far as the book is dirty.

Proud Papa: Don't you think it's about time the baby learned to say "papa"?
Mother: Oh, no I hadn't intended telling him who you are until he grows stronger.

Officer: Hey! where do you think you are going?
Driver: Be easy on me, officer. This is the first time I haven't had my wife along to tell me.

"I'm glad I'm not a snake."
"Why so?"
"When he has a stomach ache, how's he to know whether it's a stiff neck or a sore tail?"

YOUNG'S

For the Newest Styles in

Dresses

Specially Priced

We Always Get the Newest Novelties in Oxfords and Pumps First

Our Silk Hosiery is the Best Obtainable

Extra Good Heavy Silk Hose, Triple Seam, Full Fashioned Pointed Heel

All Colors, $1.39

Corner Dickerson Avenue and Greene Street

Drink

Coca-Cola

In Bottles

The Perkins Company

Ladies' Ready-to-Wear and Shoes at Popular Prices

419 Evans Street

Greenville, North Carolina

LOWE'S

Exclusive Millinery

Greenville, N. C.

Griffin Shoe Co., Inc.

"Smart Footwear"

Only Exclusive Ladies' Shoe Store in Eastern Carolina

Greenville Floral Company

"Say It With Flowers"

Blooming Plants
Wedding Bouquets
Corsages
Funeral Designs

The Home of Flowers

Phone 443-W

BLOOM'S

Smart Women's Wear

Official

College Clothier

Greenville, N. C.

Lautares Candy Palace

Quality — Service

Complete Line of

TOILET ARTICLES
EASTMAN KODAKS
CONKLIN LIFE-TIME
FOUNTAIN PENS
PURE ICE CREAM

Our Soda Fountain is one of the Most Up-to-date in the State

Including Hot Water Service
Service and Quality

LAUTARES CANDY PALACE

TRADE AT HOME

We Have It Right in the College Store

High Grade Stationery
Pillow Tops and Pennants
Kodak Films

ALSO A COMPLETE LINE OF CLASSROOM SUPPLIES
AT A SAVING TO YOU

Open
7:45 to 8:20 a.m. 1:20 to 3:30 p.m.
6:20 to 7:30 p.m.

College Stationery Store

The Rouse Printery

Quality Printing

Greenville, N. C.

McLellans Stores Co.

The Home of Satisfied Customers

5c to $1.00

Let this be your shopping center

Vandyke Furniture Co.

"Happy Home Furniture Co."

Phone 542

Renfrew Printing Co.

Printers and Stationers

Evans Street

Opposite Proctor Hotel

White's

Dependable Merchandise

Greenville, N. C.

The Girl Grows Older—
Cutting teeth
Cutting up
Cutting classes
And cutting switches.

A man fell from a hotel roof,
And from each window bar
He shouted to his friends above
"I am all right so far."

Shop and Compare

Charles's Prices Are Lower for Dependable Merchandise

We Invite Your Patronage

CHARLES STORE COMPANY

"Reliable Goods at Low Prices"

406 Evans Street

GREENVILLE, N. C.

Hey! Ain't we
got fun playing
tennis? Next year I'm
coming back and beat
you good! — maybe!
— Lois Hunter

The One Gift That Only You Can Give—

Your Photograph

BAKERS STUDIO

Showing at All Times the Latest Creations in

Ready-to-Wear
Dry Goods, Notions
and Accessories

Agents for such well known lines as

HUMMING BIRD HOSIERY
WARNER'S FOUNDATION GARMENTS
VAN RAALTE UNDERWEAR

Our Slogan:
"Quality Merchandise at Right Prices"

McKay, Washington Company

"The Ladies' Store"

FOLLOWING THE RULES OF SAFETY

This bank is strong today because for years we have followed the rules of safety.

We have never permitted ourselves to go anywhere near the danger line. In our loans and investments particularly, we have exercised the most extreme care in order to protect our depositors.

Our reserves have been kept strong and we have maintained a high ratio of cashable assets. We have devoted our resources generously to the support of local enterprise and have put forth our best efforts for the benefit of home people. Because of our strong financial position we have been able to give proper support and encouragement to our depositors throughout the whole of a difficult period.

THE GREENVILLE BANKING & TRUST CO.

Depository for U. S. Postal Savings

Hello-o Alem, you old dog! Maybe you didn't know it was a joke but anyway I surely have enjoyed knowing you and hope you don't forget me. Margaret Ross

Margaret: Don't the basketball players ever wash their suits?
Pete: Sure, what do you think the scrub team is for?

"Words foil me" said the girl as she flunked the test.

Miss Cassidy: What is a parasite, Miss Babcock?
Helen Babcock: It is something that you jump out of an aeroplane in.

She: Is there any art in kissing?
He: None except, "Art thou willing?"

"He who flunks and still is gay
Will live to flunk another day."

Wire to Father: Where is the money I wrote for last week?
Answer: In my inside vest pocket.

A.: I want something to wear around the dormitory.
Salesgirl: How large is your dormitory?

Willie: Pa sent me for a piece of rope like this.
Hardware Dealer: How much does he want?
Willie: Just enough to reach from the goat to the fence.

Mathematics

A dusky son of Alabama was busily engaged in a bedbug hunt. When asked by a sergeant what he was doing, he replied.

"I'se hunting for dem 'rithmetic bugs."

"Why do you call them arithmetic bugs?"

"Cause dey adds to ma misery, dey subtracts from my pleasure, dey divides ma attention and dey multiplies like hell."

Dumbness of the Present Generation

A superintendent once went to a country school to inspect the progress that had been made. In a casual manner he remarked to the teacher that the children of the present generation were dumb compared to those when he was growing up. The teacher failed to grasp his meaning.

To make his point more clear he called on a little boy to give a number. The kid hollered out "67" and the superintendent wrote "76" on the board. He then called on a second boy. This time the number was "92" and "29" was written on the board. Still there was no comment. While further attempting to explain his point, the superintendent spied a freckle-face, red-headed, fidgety little boy. The boy was Tim O'Brien, who talked on the end of his tongue. In an abrupt manner the superintendent said, "Well, Tim, son, you give me a number." The reply came, "Theventy-theven, you darn fool, thee if you can thurn that around."

She: Why are you always behind in your studies?
Co-ed: Because if I were not behind, I could not pursue them.

Sign seen over country store: "Chinaware, Hardware, and Underware."

Marriage is a tragedy in one act. Many scenes follow.

Autographs

Remember that going is course! Good luck to you, Alan
Love, Ewart
Lois, Md.

Autographs

Dear Alan,

I have enjoyed ~~knowing~~ with you this year and am looking forward to next. Even if we can't be in Hilean Hall we have a nice room, if we don't freeze so we won't mind. Be good this summer and don't forget to come back early.

Love,

Margaret

Autographs

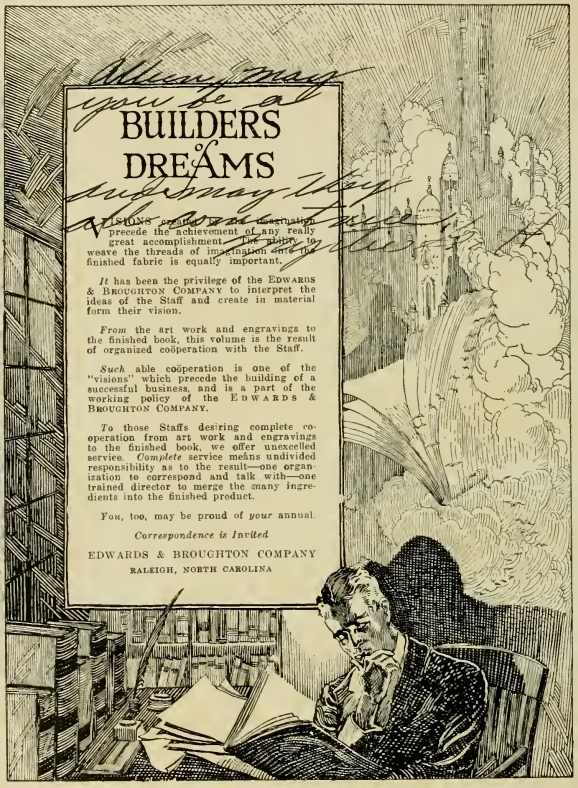
BUILDERS
OF
DREAMS
VISIONS precede the achievement of any really great accomplishment. The skill to weave the threads of imagination into the finished fabric is equally important.
It has been the privilege of the EDWARDS & BROUGHTON COMPANY to interpret the ideas of the Staff and create in material form their vision.
From the art work and engravings to the finished book, this volume is the result of organized coöperation with the Staff.
Such able coöperation is one of the "visions" which precede the building of a successful business, and is a part of the working policy of the EDWARDS & BROUGHTON COMPANY.
To those Staffs desiring complete coöperation from art work and engravings to the finished book, we offer unexcelled service. Complete service means undivided responsibility as to the result—one organization to correspond and talk with—one trained director to merge the many ingredients into the finished product.
You, too, may be proud of your annual.
Correspondence is Invited
EDWARDS & BROUGHTON COMPANY
RALEIGH, NORTH CAROLINA